

## **ANNEXURE-10**

### **Mandatory Disclosures**

The following information shall be given in the information Brochure besides being hosted on the Institution's official Website.

The onus of the authenticity of the information lies with the Institution ONLY and not on AICTE.

#### **1. Name of the Institution**

Indo German Tool Room,  
P-31, MIDC, Chikalthana Industrial Area, Aurangabad 431006 M.S.  
Telephone: 0240-2610100, Mobile: 9372055004, Email: gm@igtr-aur.org

#### **2. Name and address of the Trust/ Society/ Company and the Trustees**

Indo German Tool Room,  
P-31, MIDC, Chikalthana Industrial Area, Aurangabad 431006 M.S.  
Telephone: 0240-2610100, Mobile: 9372055004, Email: gm@igtr-aur.org

#### **3. Name and Address of the Vice Chancellor/ Principal/Director**

Shri R.D. Patil, General Manager  
Indo German Tool Room,  
P-31, MIDC, Chikalthana Industrial Area, Aurangabad 431006 M.S.  
Telephone: 0240-2610100, Mobile: 9372055004, Email: gm@igtr-aur.org

#### **4. Name of the affiliating University**

MSBTE, Mumbai

#### **5. Governance**

##### **• Members of the Board and their brief background**

1. Addl. Secretary & Development Commissioner (MSME), Nirman Bhawan, New Delhi (Chairman of the Governing Council, Ex Officio President of the Society)
2. Addl. Development Commissioner (MSME), O/o DC (MSME), Nirman Bhawan, New Delhi
3. Joint Director (TR), O/o DC (MSME), M/o MSME, Nirman Bhawan, New Delhi (Member)
4. Under Secretary, I.F. Wing, Dept. of Indl. Policy & Promotion, M/o MSME, Udyog Bhawan, New Delhi (Member)
5. Director, MSME-Development & Facilitation Office, Mumbai (Member)
6. Principal Secretary (Industries), Govt. of Maharashtra, Mumbai (Member)
7. Jt. Director, Technical Education, Govt. of Maharashtra, Aurangabad (Member)
8. Chairman / Representative of Confederation of Indian Industry (CII), Western Region, Mumbai (Member)
9. DGM / or his representative, SIDBI, Aurangabad (Member)
10. President/Representative of Chamber of Marathwada Industries & Agriculture (CMIA), Aurangabad (Member)
11. President/Representative of Marathwada Association of Small Scale Industries and Agriculture, (MASSIA) Aurangabad (Member)
12. Representative of Industries, from MIDC Chikalthana, Aurangabad (Member)
13. Representative of Industries, from MIDC Waluj, Aurangabad (Member)
14. Representative of Industries, from MIDC Ahmednagar (Member)
15. Ex. Joint Director, Maharashtra State Board of Technical Education, Aurangabad (Special Invitee)
16. General Manager, IGTR, Aurangabad (Member Secretary)

- **Members of Academic Advisory Body**

SR. NO.	NAME OF MEMBER		DESIGNATION
1	Mr. R.D. PATIL	GENERAL MANAGER	CHAIRMAN
2	Mr. J. D. BAGUL	SR. MANAGER TRAINING	VICE CHAIRMAN
3	Dr. AJIT THETE	EX. JT. DIRECTOR, DTE R.O. A'BAD	ADVISOR
4	Mr. A.D. JEWALIKAR	SR. MANAGER C&M	MEMBER
5	Mr. G. S. AWSEKAR	MANAGER CAD/CAM	MEMBER
6	MR. A.S. RAKHEWAR	SR. ENGINEER TRAINING	MEMBER
7	Mr. A.A. NIKALJE	SR. ENGINEER TRAINING	MEMBER
8	Mr. R. N. KOSME	SR. ENGINEER MAINT.	MEMBER
9	Mr. P. K. SHRIVASTAVA	SR. ENGINEER PROD.	MEMBER
10	MR. A.B. DESHMUKH	ENGINEER TRAINING	MEMBER

- Frequently of the Board Meeting and Academic Advisory Body

The two Board Meetings (Governing Council & Annual General Meeting) are conducted in a year and Academic Advisory Body meeting are conducted once in every month.

- **Organizational chart and processes**

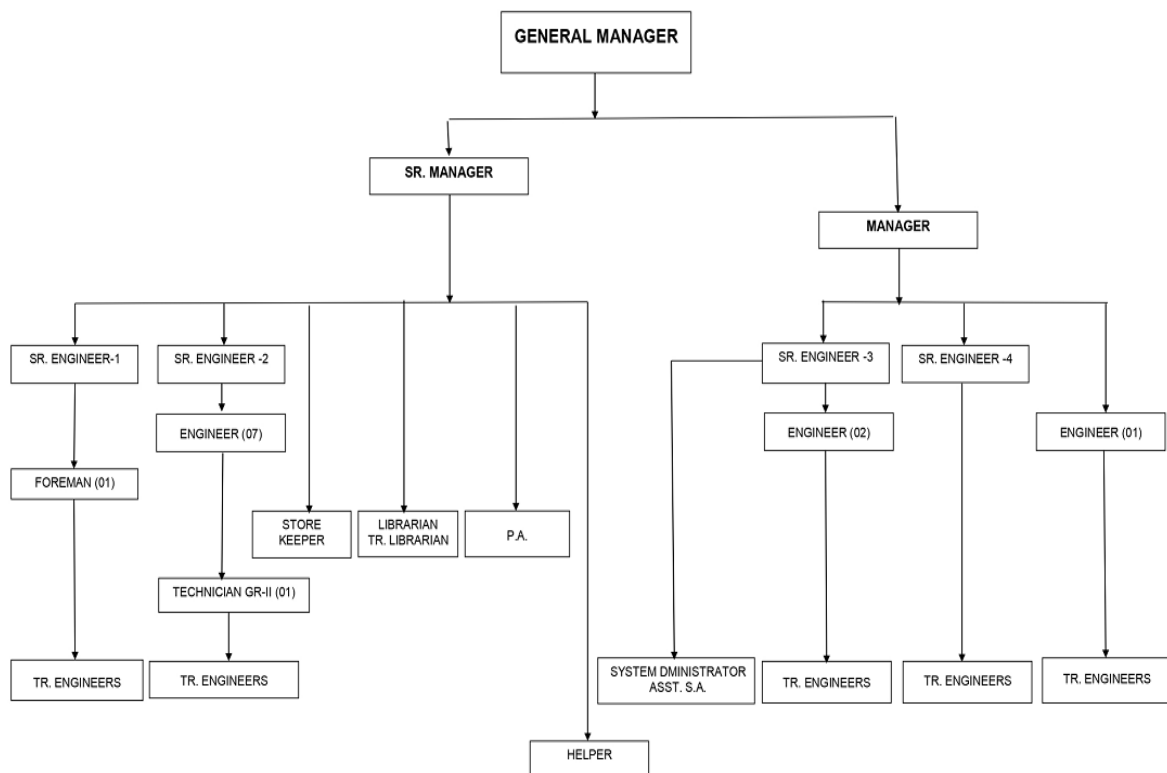

- **Nature and Extent of involvement of Faculty and students in academic affairs/improvements**

Initiatives taken to inculcate the spirit of research amongst faculty and students are as follows:  
Following research policy was framed.

- Financial assistance is provided for publications
- Facilities such as flexibility in timings, use of laboratories etc. are extended to faculty as per requirement
- Implementing a policy for distribution of Testing and Consultancy charges to motivate faculty for providing consultancy
- Generating awareness amongst the researchers and providing support related to various proposal formats of different funding agencies, budget, purchases of equipment and material under research schemes, account and audit of project expenditure, any additional infrastructure requirements of the researcher etc.
- Increasing faculty and student publications by providing financial assistance
- Collaborative research partnerships with academic institutes and industry are encouraged and fostered. Collaborating/partnering with research institutes / different industries, for student projects
- Assistance is provided for filing patents
- An Industry Institute Interaction Cell works in close coordination with the industries and the institute for encouraging both students and faculty to work on live projects. (Obtain industry sponsored projects)
- An initiative is taken by Library to help researchers in understanding recent updates of their publications
- In-house development of both lab equipment and software
- **Human resource management**

IGTR management believes that faculty and staff are the backbone of the institute and that its success depends on the quality of human resources. Therefore, the objectives of human resource management are focused on maximizing employee performance. Priority is given for recruitment of suitable, competent faculty, training them to meet their teaching objectives, helping them realize their potential, rewarding high performing faculty and counseling low performing faculty based on their performance appraisal.

In addition,

- Training is arranged for teaching as well as nonteaching staff by identifying training needs, for enhancing professional competencies, teaching and soft skills
- Service rules are transparent and benefits like Provident Fund, Gratuity, Group Insurance Scheme, Medclaim etc. are provided to employees
- The institute arranges financial planning lectures for staff, to assist them for effective planning of their finances
- The institute arranges lectures for staff, to assist them for effective stress management and health

- Institute implements a variety of welfare schemes for teaching and non-teaching staff like Medclaim Policy, Group Insurance, Provident Fund, Credit Cooperative Society, Gratuity, Fee concession to children of faculty and studying at Vishwakarma Institutes

- **Industry interaction**

As part of the quality improvement strategy and to bridge the gap between academics and industry, the institute has established an Industry-Institute Interaction cell (I2IC) and IAB. Regular interaction with the industries is established through meetings, guest lectures, internships, projects and industrial visits.

**In order to enhance industry interaction, the following strategies are implemented:**

- Departments to appoint industry coordinator who will interact with the industries by approaching local industries: to understand their expectations in terms of knowledge and skill requirements in a graduating engineer
- To identify and invite industry experts to deliver content beyond syllabus and make students aware of contemporary issues and engineering practices adopted in the industry
- To provide industry exposure to students through internships in industry, industry visits and enable them to pick up skills besides what is being imparted in the classrooms
- Obtain industry sponsored final year projects

- **Mechanism/ Norms and Procedure for democratic/ good Governance**

The management recognizes the need for decentralization for the growth of the institute and accords autonomy commensurate with the level of management. I/c Academics and heads are appointed who are given autonomy for efficient governance. The roles and responsibilities of administrators / decision makers for various assigned jobs listed below clearly depict the delegation of authority, providing operational autonomy leading to a decentralized governance system.

- **Principal**

To implement and monitor the education system to cater to the institute's vision and mission.

- **I/c Academics**

Is responsible for academic development of the institute and monitors progress of various teaching/learning processes.

- **I/c R & D**

Monitors Research and Development activities in the institute

- **I/c Quality**

Is the Management Representative for ISO activities and is responsible for monitoring academics, day to day academic activities and assuring quality in teaching and learning process

- **I/c Administration**

Is responsible for supervision and management of all administrative and operational functions.

- **I/c Planning**

To develop a strategic plan for the growth and image of the institute.

- **Vice President Student Activities**

To initiate and monitor various student activities

- **Head of the Department**

Is responsible for the academic and administrative functions of the department. In addition, Registrar, Accounts Officer, Librarian, Workshop Superintendent take care of office related activities, finance related issues, library resources and workshop related activities. Other support

functions are handled by the Admission-in-charge, Examination Officer, Industry Institute Interaction Cell Coordinator.

**At the department level:**

- Each program has Diploma level coordinators
- Preparation of academic calendar based on time frame set by the Institute for planning and organizing of activities is done by Time Table co-ordinator
- Each course has a course co-ordinator who, in consultation with the faculty teaching the subject, sets course objectives, prepares the teaching plan for the semester, conducts meetings with faculty regularly to monitor and review course completion and attainment of course outcomes
- Class teachers/batch guardians are designated for all classes/batches

**• Student Feedback on Institutional Governance/ Faculty performance**

Link for Student Feedback is <https://www.igtr-aur.org/AICTE%20Webportal%20Feedback%20Facility.php>

The screenshot displays the IGTR Aurangabad website. The header includes the IGTR logo and the text "MSME TECHNOLOGY CENTRE INDO GERMAN TOOL ROOM AURANGABAD". Below the header is a navigation menu with links: Home, About Us, Consultancy & Marketing, Training, Production, Registration, Download, Career, Clients, and Contact Us. The main content area features a banner with images of a man working on a machine, a classroom, and 3D CAD models of mechanical parts. Below the banner, the text "AICTE Webportal Feedback Facility" is displayed in red. Underneath, it states "Feedback facility for students and faculties is available on the AICTE Web-Portal" and provides the URL "https://www.aicte-india.org/". The footer contains various links and information, including "Social Management Framework Document (SMF) Doc-1 - Doc-2", "Centralized Public Grievance Redress & Monitoring System (CPGRAMS)", "Development Commissioner MSME", and "Govt of India National Portal". It also includes a "Follow Us On" section with social media icons and a "Number of Visitors" counter showing 420152.

#### • **Grievance Redressal mechanism for Faculty, staff and students**

The Centre has a Students' Grievance Redressal Committee. The functions of the Committee are to look into the complaints lodged by any student, and judge its merit. The Grievance Redressal Committee is also empowered to look into matters of harassment.

Anyone with a genuine grievance may approach the Grievance Redressal Committee members in person. In case the person is unwilling to appear in self, grievances may be sent in writing. Grievances may also be sent through e-mail to the officer in-charge of Students' Grievance Redressal Committee or Principal.

##### **Objective:-**

The objective of the Grievance Redressal Committee is to develop a responsive and accountable attitude among all the stakeholders in order to maintain a harmonious educational atmosphere in the institute.

A Grievance Redressal Committee has been constituted for the redressal of the problems reported by the Students of the College with the following objectives:

1. Upholding the dignity of the College by ensuring strife free atmosphere in the College through promoting cordial Student-Student relationship and Student teacher relationship etc.
2. Encouraging the Students to express their grievances / problems freely and frankly, without any fear of being victimized.
3. Suggestion / complaint Box have been installed in front of the Administrative Block in which the Students, who want to remain anonymous, put in writing their grievances and their suggestions for improving the Academics / Administration in the College.
4. Advising Students of the College to respect the right and dignity of one another and show utmost restraint and patience whenever any occasion of rift arises.
5. Advising All the Students to refrain from inciting Students against other Students, teachers and College administration.
6. Advising all staffs to be affectionate to the Students and not behave in a vindictive manner towards any of them for any reason.
7. Ragging in any form is strictly prohibited in and outside the institution. Any violation of ragging and disciplinary rules should be urgently brought to the notice of the Principal.

##### **Functions:**

The cases are attended promptly on receipt of written grievances from the students.

The Committee formally meets to review all cases, prepares a statistical report about the number of cases received, attended to and the number of pending cases, if any, which require direction and guidance from the higher authorities.

The Committee deals with Grievances received in writing from the students about any of the following matters:

- Academic Matters: Related to timely issue of duplicate Mark-sheets, Transfer Certificates, Conduct Certificates or other examination related matters.
- Financial Matters: Related to dues and payments for various items from library, hostels etc.
- Other Matters: Related to certain misgivings about conditions of sanitation, preparation of food, availability of transport etc.

##### **Procedure:**

1. The setting of the Grievance Redressal Committee for students will be widely published.
2. The students may feel free to put up a grievance in the format attached and drop it in boxes placed at conspicuous locations.
3. The GRC will act upon those cases which have been forwarded along with the necessary documents.

4. The GRC will take up only those matters which have not been solved by the different departments.
5. Grievances related to fees etc. will be taken up only if the relevant financial documents like demand drafts etc. are attached.

The Committee is requested to Contribute effectively to dispose the grievances at the earliest. A registry to register the compliant is established and kept in the Principal office under the Supervision of Administrative Officials. On receipt of the Compliant, the staff in-charge of the registry will submit the same to the Member Secretary of the "Grievance Redressal Committee". The Committee will meet, with an Information to the complainant on their day of Convenience. An aggrieved Student or Parent may appear in person to present his/her case. In the case, the complainant not satisfied with the decision of the Committee, they may send their appeals to the "OMBUDSMAN" appointed by the Affiliating University. The OMBUDSMAN will fix a date for hearing the Complainant which shall be communicated to the Institute and the aggrieved person.

The Institution shall comply with the order of the ombudsman. Any order of the OMBUDSMAN not complied with by the Institution, will be reported to AICTE for appropriate action. In case of any false/frivolous Complaint, the ombudsman may order appropriate action against Complaint.

Establishment of a Grievance Redressal Committee.

In order to comply with the AICTE Regulation for addressing, student or Parent's grievance in a Technical Institution, "Grievance Redressal Committee" of our institute has been constituted with following Staff in different positions to enquire the nature and extent of grievance. The committee can suggest the final action to be initiated at the institutional level for the redressal of the same.

The Student or Person, who are willing to launch any complaints, shall send their representation for redressal of their grievance to the following Grievances Redressal Committee.

All aggrieved parents and the stockholders may also thenceforth approach to the Grievance Redressal Committee.

### • Establishment of Anti Ragging Committee

This is to inform you that in tune with the policy of Indo German Tool Room, Aurangabad to ensure complete ragging free environment in IGTR campus and as per the guidelines of AICTE, New Delhi, notified regulation for prevention and prohibition of ragging in AICTE approved technical institutions vide no. 37-3/lega/AICTE/2009, Dated 01/10/2009. Anti-Ragging Committee & Squad is constituted with the following members till further order. To report any instances related to ragging, the Committee Members may be contacted.

#### Anti-Ragging Committee

Sr. No.	Name of Staff	Designation	Representative
1	Mr. R.D. Patil	Chairman	Head of Institute / Principal
2	Mr. G.S. Awsekar	Member	Faculty Representative
3	Mr. H.B. Thubrikar	Member	Faculty Representative
4	Mr. Tushar Gurme	Member	Non-Teaching Representative
5	Police Inspector	Member	Civil & Police Administration Representative
6	Mr. Anil Deshpande	Member	Local Media Representative
7	Mr. Vijay Gawhane	Member	NGO Representative
8	Mr. Sanjay Atkare	Member	Parent Representative
9	Mr. Abhishek Torane	Member	Student Representative
10	Ms. Shraddha Saundarmal	Member	Student Representative

#### Anti-Ragging Squad

Sr. No.	Name of Staff	Designation	Position
1	Mr. J.D. Bagul	I/c Academics / Sr. Manager (Trg)	Chairperson
2	Dr. Ajay Jewalikar	HOD / Sr. Manager (Prod)	Member
3	Mr. G.S. Awsekar	HOD / Manager (CAD/CAM)	Member
4	Mr. A.A. Nikalje	Lecturer (Sr. Scale) / Sr. Engineer (Trg)	Member
5	Mr. H.B. Thubrikar	Asst. Professor / Sr. Engineer (Trg)	Member
6	Mr. M.P. Thakre	Teaching Faculty / Foreman (Trg)	Member
7	Mr. Datta Pokale	Non-Teaching Faculty	Member
8	Mr. Tushar Gurme	Hostel Warden / Admin Asst.	Member
9	Security Staff	Security Officer	Member



A student who has been ragged or has seen someone being ragged in hostels or in departments or within the University building may submit his/her complaint to any one of the above members who may bring to the notice to the Dean, Students' Welfare immediately. Upon receipt of such complaint, the Dean, Students' Welfare shall convene a meeting of the Cell within three (3) days. Anti-Ragging Cell shall inquire into the complaint. If the complaint is found to be true and perpetrator(s) is/are identified, the Cell may make appropriate recommendations to the Vice-Chancellor as per standing Supreme Court rulings.

The Cell shall sensitize the students on anti-ragging rules from time to time and display notices in hostels and departments informing them of the likely consequences if they indulge in ragging.

#### **Activities Considered as Ragging:**

- Any conduct by words spoken or written or an act which has the effect of teasing, threading or handling with rudeness to a fresher or any other student.
- Financial extortion or act of forceful expenditure.
- Physical abuses
- Rowdy/undisciplined activities, which cause or are likely to cause annoyance, hardship, physical/psychological harm or fear or apprehension in any student.
- Forcing a student to do an act, which generates sense of shame, torment or embarrassment affecting his/her physique or psyche
- Any act which prevents/disturbs/disrupts regular academic activities assignment to a student
- Any act or abuse by spoken words, emails, post, public insults which would also include deriving perverted pleasure, vicarious or sadistic thrill from actively participating in the discomfiture to fresher or any other student
- Any act affecting mental health and self-confidence of student with or without any intent to derive a sadistic pleasure showing off power, authority or superiority

#### **OBJECTIVES:**

To curb the menace of ragging in MSME Technology Centre, Bhiwadi Anti-Ragging Policy – Ragging is strictly banned in the premises of institutions. If anybody is found indulging in such activities, strict action will be taken irrespective of the extent of ragging.

To prevent ragging in the University/Colleges and also take proper action against those who are indulging in it, to root out ragging in all its forms from the institution by prohibiting it by law and preventing its occurrence by following the provisions of the Regulations of Supreme Court, to spell out suitable punishments to those found guilty.

#### **FUNCTIONS OF THE ANTI-RAGGING COMMITTEE**

1. To get an undertaking in the prescribed format from the candidate concerned on anti-ragging.
2. To address the students and parents by the head of the institutions on anti-ragging.
3. To arrange to send letters to parents, guardians of the students at the end of the academic year for creation of awareness.
4. To coordinate with the institutions affiliated and calling for periodical reports from them.
5. To form monitoring cells (sub-committees) consisting of mentors at the end of academic year.
6. To suggest measures to tighten the security.
7. To recommend withdrawal of affiliation of institutions which did not curb ragging effectively.

## • Establishment of Online Grievance Redressal Mechanism

Students can submit their Grievance through Online Grievance Redressal Form on the institute's website and by clicking on the link, the form will appear as given below:

Browser tabs: (no subject) - training@igtr-aur... | IGTR-Aurangabad | IGTR Aurangabad online grievance...

Address bar: igtr-aur.org/Grievance\_Form.php

Navigation links: Gmail, YouTube, Maps, ESDP-ATI, AB, True Caller, COSEC, Daily Attendance F..., WhatsApp, NewProcessFlow, AICTE

**MSME TECHNOLOGY CENTRE**  
**INDO GERMAN TOOL ROOM AURANGABAD**  
An ISO 9001:2008, ISO 29990:2010, ISO 14001:2004, B & OH SA S 10001:2007, ISO 50001: 2011, ISO 17025:2005  
CERTIFIED TOOL ROOM & TRAINING CENTRE

**igtr**

Home | About Us | Consultancy & Marketing | Training | Production | Registration | Download | Career | Clients | Contact Us

**Online Grievances Submission Form**

**Objectives**

- To formulate the policy to investigate and review complaints or grievances of Trainees and faculties
- To create awareness of availability of members for Trainees and faculties to report grievances
- To investigate the cause of grievances
- To ensure effectual solution depending upon the gravity of the grievances

[Click here to Submit Online](#)

Social Management Framework Document (SMF) Doc-1 - Doc-2 | Centralized Public Grievance Redress & Monitoring System (CPGRAMS) | IGTR Film Presentation | Follow Us On

2.pdf | IMG\_20220425\_15...jpg | IMG\_20220425\_15...jpg | IMG\_20220425\_15...jpg | Show all

Type here to search

IGTR Aurangabad online grievance form

Online Grievance Submission Form

Address of Grievances, Complaints of Ragging and Harassment received from Students/Parents etc.

Category

1. Student

2. Parent

3. Others

Name of the Applicant \*

Short answer text

Gender \*

1. Male

2. Female

3. Prefer not to say

Name of the Course \*

Short answer text

Email Address \*

Short answer text

Contact Number \*

Short answer text

Grievance \*

Long answer text

Date \*

Month, day, year

2.pdf | IMG\_20220425\_15...jpg | IMG\_20220425\_15...jpg | IMG\_20220425\_15...jpg | Show all

Type here to search

37°C | ENG IN | 3:40 PM | 4/25/2022

• **Establishment of Grievance Redressal Committee in the Institution and Appointment of OMBUDSMAN by the University**

Centralized Public Grievance Redress & Monitoring System (CPGRAMS) [www.pgportal.gov.in](http://www.pgportal.gov.in)

• **Establishment of Internal Complaint Committee (ICC)**

As per section 4 of all India council for technical education (gender sensitization, prevention & prohibition of sexual harassment of women employees and students and redressal of grievances in technical institutions) regulation, 2016 (AICTE notification F. No. AICTE/WH/2016/01 dated 10-06-2016), internal complaint committee of our institute is constituted with an objective of resolving complaint pertaining to gender sensitization and sexual harassment of girl students, their parents and lady employees of the college. The committee consists of the following member.

Sr. No.	Name of Staff	Designation	Role
1	Mr. Ajay Jewalikar	HOD / Manager (Prod)	Chairperson
2	Mr. G.S. Awsekar	HOD / Manager (CAD/CAM)	Senior Faculty Member
3	Mr. A.A. Nikalje	Lecturer (Sr. Scale) / Sr. Engineer (Trg)	Faculty Member
4	Mr. H.B. Thubrikar	Asst. Professor / Sr. Engineer (Trg)	Faculty Member
5	Mr. A.S. Rakhewar	Asst. Professor / Sr. Engineer (Trg)	Faculty Member
6	Mr. S.V. Darbarwar	Non-Teaching Faculty	Member
7	Mr. Datta Pokale	Non-Teaching Faculty	Member
8	Mr. Tushar Gurme	Non-Teaching Faculty	Member
9	Ms. Rameeza Shaikh	Student	Member
10	Mr. Shirish Aute	Student	Member

Concerned girls' students, their parents and lady employees of the college may henceforth approach the internal complaint committee for any complaint pertaining to gender sensitisation harassment.

#### • Establishment of Committee for SC/ST

As per the Scheduled Castes & Scheduled tribes (Prevention of Atrocities) Act, 1989, No.33 Of 1989, dated 11-09-1989, committees for SC/ST is being recognized comprising of following person for our institute to prevent commission of offences of atrocities against the members of Scheduled Castes & Scheduled tribes, to provide for special courts for the trial of such offences and for the relief and habitation of the victim of such offences and for matter connected there with or incidental thereto:-

Sr. No.	Name of Staff	Designation	Role
1	Mr. R.D. Patil	Principal / General Manager	Chairperson
2	Mr. J.D. Bagul	I/c Academics / Sr. Manager (Trg)	Senior Faculty Member
3	Dr. Ajay Jewalikar	HOD / Sr. Manager (M&C)	Senior Faculty Member
4	Mr. G.S. Awsekar	Registrar / Manager (CAD/CAM)	Senior Faculty Member
5	Mr. A.A. Nikalje	Lecturer (Sr. Scale) / Sr. Engineer (Trg)	Faculty Member
6	Mr. H.B. Thubrikar	Asst. Professor / Sr. Engineer (Trg)	Faculty Member
7	Mr. Datta Pokale	Data Entry Operator	Member
8	Mr. Adarsh Chandol	Student	Member
9	Ms. Shraddha Saundarmal	Student	Member

Concerned Scheduled Castes and scheduled Tribes Students and Staff Members and their parent may henceforth approach the Committee for SC & ST for any complaint that comes under the purview of above act.

Establishment of above committee for SC & ST shall also be effective for our institute.

Establishment of above committee shall come into effect immediately and shall remain in force until further notification on the issue.

#### • Internal Quality Assurance Cell

##### 1. Primary Goals of Quality Policy:

- To develop a quality system for conscious, consistent and catalytic programmed action to improve the academic and administrative performance of the institution.
- To promote measures for institutional functioning towards quality enhancement through internalization of best practices.

##### 2. Functions Of IQAC:

- Development and application of quality benchmarks/parameters for the various academic and administrative activities.
- Facilitating the creation of a learner-centric environment conducive for quality education and faculty maturation to adopt the required knowledge and technology for participatory teaching and learning process.

- iii) Arrangement for feedback responses from student, and other stakeholder son quality-related institutional processes.
- iv) Dissemination of information on the various quality parameters of higher education.
- v) Organization of inter and intra institutional workshops, seminars on quality related themes and promotion of quality circles.
- vi) Documentation of the various programs/activities of the leading to quality improvement.
- vii) Acting as a nodal agency for coordinating quality-related activities, including adoption and dissemination of good practices.

### **3. IQAC COMMITTEE:**

The quality policy and program shall be implemented through the following IQAC Committees members:

- 1. Mr. J.D. Bagul, I/c Academics / Sr. Manager (Trg)
- 2. Mr. G.S. Awsekar, HOD / Manager (CAD/CAM)
- 3. Mr. R.N. Kosame, Lecturer (Sr. Scale) / Sr. Engineer (Maint)
- 4. Mr. A.A. Nikalje, Lecturer (Sr. Scale) / Sr. Engineer (Trg)

### **4. The roles/duties of main stake holders such as students, Alumni, Faculty and college management are indicative in nature as given below:**

#### **I. Role of Students**

- Students are required to abide by norms, rules, guidelines related to discipline, Punctuality and regularity.
- They have to meet the benchmarks to maintain good attendance, results and to develop required presentation skills.
- Students to provide their feedback to remove any deficiencies in the course curriculum, teaching-learning process.

#### **II. Role of Alumni**

- The alumni should maintain good communication with faculty and the institution by providing market feedback, technology trends and job opportunities.
- They will maintain goodwill of the college.

#### **III. Role of Faculty**

- Faculty should maintain discipline according to the institution's rules and guidelines.
- Faculty should ensure quality teaching and learning processes.

#### **IV Role of Management**

- Embed quality as an important component of vision/mission of the institution.
- Faculty is encouraged to attend national and international conference and workshops to update their knowledge and skills.
- Faculty is supported financially to go for higher studies and research.
- Set up necessary empowered committees for maintaining/assuring highest levels of quality of Teaching, Infrastructure etc.
- Provide support in term of infrastructure, Manpower and Financial Support.

### **5. Periodicity of the meeting of IQAC: - The IQAC committee should meet on Quarterly basis or at least once in a semester.**

## 6. Programmes

- **Name of Programmes approved by AICTE**

1. Advance Diploma in Tool & Die Making
2. Diploma in Mechatronics

- **Name of Programmes Accredited by NBA**

NA

- **Status of Accreditation of the Courses**

NA

- **Total number of Courses**

Total Two Courses / 02 Nos.

- **No. of Courses for which applied for Accreditation**

Nil

- **Status of Accreditation – Preliminary/ Applied for SAR and results awaited/ Applied for SAR and visits completed/ Results of the visits awaited/ Rejected/ Approved for . . . Courses (specify the number of courses)**

NA

- **For each Programme the following details are to be given (Preferably in Tabular form):**

- Name Advance Diploma in Tool & Die Making
- Number of seats 120
- Duration 4 Years
- Cut off marks of admission during the last 3 years Admissions through Entrance Exam on All India basis
- Fee (as approved by the state government) Rs.48,000/- per year  
(as per directives from appropriate authorities)
- Placement Facilities Available
- Campus placement in last three years with minimum salary, maximum salary and average salary

Course	Passing Year	Pass outs	Opted for Placement	Placed	Opted for Higher Studies
Advance Diploma in Tool & Die Making	2022-23	63	49	49	14
	2023-24	62	38	38	24
	2024-25	50	45	45	05

Minimum salary: Rs.18,000/- p.m.

Maximum salary: Rs.40,000/- p.m.

Average salary: Rs.25,000/- p.m.

- Name Diploma in Mechatronics
- Number of seats 120
- Duration 3 Years
- Cut off marks of admission during the last 3 years Admissions through Entrance Exam on All India basis
- Fee (as approved by the state government) Rs.48,000/- per year  
(as per directives from appropriate authorities)
- Placement Facilities Available
- Campus placement in last three years with minimum salary, maximum salary and average salary

Course	Passing Year	Pass outs	Opted for Placement	Placed	Opted for Higher Studies
Diploma in Mechatronics	2022-23	60	35	35	25
	2023-24	54	32	32	22
	2024-25	51	33	33	18

Minimum salary: Rs.18,000/- p.m.

Maximum salary: Rs.33,000/- p.m.

Average salary: Rs.22,000/- p.m.

• **Name and duration of Programme(s)having Twinning and Collaboration with Foreign University(s) and being run in the same Campus along with status of their AICTE approval. If there is Foreign Collaboration, give the following details:**

**NA**

- Details of the Foreign University
  - Name of the University
  - Address • Website
  - Accreditation status of the University in its Home Country
  - Ranking of the University in the Home Country
  - Whether the degree offered is equivalent to an Indian Degree? If yes, the name of the agency which has approved equivalence. If no, implications for students in terms of pursuit of higher studies in India and abroad and job both within and outside the country
  - Nature of Collaboration
  - Conditions of Collaboration
  - Complete details of payment a student has to make to get the full benefit of Collaboration
- For each Programme Collaborated provide the following:
  - Programme Focus
  - Number of seats
  - Admission Procedure
  - Fee (as approved by the state government)
  - Placement Facility
  - Placement Records for last three years with minimum salary, maximum salary and average salary
  - Whether the Collaboration Programme is approved by AICTE? If not whether the Domestic/ Foreign University has applied to AICTE for approval

## 7. Faculty

- Course/Branch wise list Faculty members:
 

Advance Diploma in Tool & Die Making	:	18 Nos.
Diploma in Mechatronics	:	16 Nos.
- Permanent Faculty : 34 Nos.
- Adjunct Faculty : 04
- Permanent Faculty: Student Ratio : 01 : 20
- Number of Faculty employed and left during the last three years:
 

Employed:	00
Left:	06

## 8. Profile of Vice Chancellor/ Director/ Principal/Faculty

Sl. No.	Title	Name	Date of Birth	UNIQ ID	EDUCATIONAL QUALIFICATIONS	Area of Specialization	Teaching	Research	Industry	Other Relevant Expertise	Photo
1	VE.	NATHAN A. JAYAL	6/1/1969	1-11224402492	MS IN ELECTRONICS	PRODUCTION	0	10	20	ADVANCECT 3P-CHARTERED 3P-VECT	
2	VE.	NATHAN A. JAYAL	6/1/1969	1-307709019	MS IN ELECTRONICS	PRODUCTION	0	10	20	ADVANCECT 3P-CHARTERED 3P-VECT	
3	VE.	SHYAM SUNDAR JAYAL	6/1/1969	1-307709019	MS IN ELECTRONICS	PRODUCTION	0	10	20	ADVANCECT 3P-CHARTERED 3P-VECT	
4	VE.	SHYAM SUNDAR JAYAL	6/1/1969	1-307709019	MS IN ELECTRONICS	PRODUCTION	0	10	20	ADVANCECT 3P-CHARTERED 3P-VECT	
5	VE.	SHYAM SUNDAR JAYAL	6/1/1969	1-307709019	MS IN ELECTRONICS	PRODUCTION	0	10	20	ADVANCECT 3P-CHARTERED 3P-VECT	
6	VE.	SHYAM SUNDAR JAYAL	6/1/1969	1-307709019	MS IN ELECTRONICS	PRODUCTION	0	10	20	ADVANCECT 3P-CHARTERED 3P-VECT	
7	VE.	SHYAM SUNDAR JAYAL	6/1/1969	1-307709019	MS IN ELECTRONICS	PRODUCTION	0	10	20	ADVANCECT 3P-CHARTERED 3P-VECT	
8	VE.	SHYAM SUNDAR JAYAL	6/1/1969	1-307709019	MS IN ELECTRONICS	PRODUCTION	0	10	20	ADVANCECT 3P-CHARTERED 3P-VECT	
9	VE.	SHYAM SUNDAR JAYAL	6/1/1969	1-307709019	MS IN ELECTRONICS	PRODUCTION	0	10	20	ADVANCECT 3P-CHARTERED 3P-VECT	
10	VE.	SHYAM SUNDAR JAYAL	6/1/1969	1-307709019	MS IN ELECTRONICS	PRODUCTION	0	10	20	ADVANCECT 3P-CHARTERED 3P-VECT	
11	VE.	SHYAM SUNDAR JAYAL	6/1/1969	1-307709019	MS IN ELECTRONICS	PRODUCTION	0	10	20	ADVANCECT 3P-CHARTERED 3P-VECT	
12	VE.	SHYAM SUNDAR JAYAL	6/1/1969	1-307709019	MS IN ELECTRONICS	PRODUCTION	0	10	20	ADVANCECT 3P-CHARTERED 3P-VECT	
13	VE.	SHYAM SUNDAR JAYAL	6/1/1969	1-307709019	MS IN ELECTRONICS	PRODUCTION	0	10	20	ADVANCECT 3P-CHARTERED 3P-VECT	
14	VE.	SHYAM SUNDAR JAYAL	6/1/1969	1-307709019	MS IN ELECTRONICS	PRODUCTION	0	10	20	ADVANCECT 3P-CHARTERED 3P-VECT	
15	VE.	SHYAM SUNDAR JAYAL	6/1/1969	1-307709019	MS IN ELECTRONICS	PRODUCTION	0	10	20	ADVANCECT 3P-CHARTERED 3P-VECT	
16	VE.	SHYAM SUNDAR JAYAL	6/1/1969	1-307709019	MS IN ELECTRONICS	PRODUCTION	0	10	20	ADVANCECT 3P-CHARTERED 3P-VECT	
17	VE.	SHYAM SUNDAR JAYAL	6/1/1969	1-307709019	MS IN ELECTRONICS	PRODUCTION	0	10	20	ADVANCECT 3P-CHARTERED 3P-VECT	
18	VE.	SHYAM SUNDAR JAYAL	6/1/1969	1-307709019	MS IN ELECTRONICS	PRODUCTION	0	10	20	ADVANCECT 3P-CHARTERED 3P-VECT	
19	VE.	SHYAM SUNDAR JAYAL	6/1/1969	1-307709019	MS IN ELECTRONICS	PRODUCTION	0	10	20	ADVANCECT 3P-CHARTERED 3P-VECT	
20	VE.	SHYAM SUNDAR JAYAL	6/1/1969	1-307709019	MS IN ELECTRONICS	PRODUCTION	0	10	20	ADVANCECT 3P-CHARTERED 3P-VECT	
21	VE.	SHYAM SUNDAR JAYAL	6/1/1969	1-307709019	MS IN ELECTRONICS	PRODUCTION	0	10	20	ADVANCECT 3P-CHARTERED 3P-VECT	
22	VE.	SHYAM SUNDAR JAYAL	6/1/1969	1-307709019	MS IN ELECTRONICS	PRODUCTION	0	10	20	ADVANCECT 3P-CHARTERED 3P-VECT	
23	VE.	SHYAM SUNDAR JAYAL	6/1/1969	1-307709019	MS IN ELECTRONICS	PRODUCTION	0	10	20	ADVANCECT 3P-CHARTERED 3P-VECT	
24	VE.	SHYAM SUNDAR JAYAL	6/1/1969	1-307709019	MS IN ELECTRONICS	PRODUCTION	0	10	20	ADVANCECT 3P-CHARTERED 3P-VECT	
25	VE.	SHYAM SUNDAR JAYAL	6/1/1969	1-307709019	MS IN ELECTRONICS	PRODUCTION	0	10	20	ADVANCECT 3P-CHARTERED 3P-VECT	
26	VE.	SHYAM SUNDAR JAYAL	6/1/1969	1-307709019	MS IN ELECTRONICS	PRODUCTION	0	10	20	ADVANCECT 3P-CHARTERED 3P-VECT	
27	VE.	SHYAM SUNDAR JAYAL	6/1/1969	1-307709019	MS IN ELECTRONICS	PRODUCTION	0	10	20	ADVANCECT 3P-CHARTERED 3P-VECT	
28	VE.	SHYAM SUNDAR JAYAL	6/1/1969	1-307709019	MS IN ELECTRONICS	PRODUCTION	0	10	20	ADVANCECT 3P-CHARTERED 3P-VECT	
29	VE.	SHYAM SUNDAR JAYAL	6/1/1969	1-307709019	MS IN ELECTRONICS	PRODUCTION	0	10	20	ADVANCECT 3P-CHARTERED 3P-VECT	
30	VE.	SHYAM SUNDAR JAYAL	6/1/1969	1-307709019	MS IN ELECTRONICS	PRODUCTION	0	10	20	ADVANCECT 3P-CHARTERED 3P-VECT	
31	VE.	SHYAM SUNDAR JAYAL	6/1/1969	1-307709019	MS IN ELECTRONICS	PRODUCTION	0	10	20	ADVANCECT 3P-CHARTERED 3P-VECT	
32	VE.	SHYAM SUNDAR JAYAL	6/1/1969	1-307709019	MS IN ELECTRONICS	PRODUCTION	0	10	20	ADVANCECT 3P-CHARTERED 3P-VECT	
33	VE.	SHYAM SUNDAR JAYAL	6/1/1969	1-307709019	MS IN ELECTRONICS	PRODUCTION	0	10	20	ADVANCECT 3P-CHARTERED 3P-VECT	



## 9. Fee

- Details of Fee, as approved by State Fee Committee, for the Institution  
Rs.1,92,000/- for Advance Diploma in Tool & Die Making (4 Years)  
Rs.1,44,000/- for Diploma in Mechatronics (3 Years)
- Time schedule for payment of Fee for the entire Programme  
To be paid in equal installments per semester
- No. of Fee waivers granted with amount and name of students :  
Fee not charged to SC/ST candidates (22.5% of total intake capacity) as per Govt. of India norms
- Number of scholarship offered by the Institution, duration and amount: Nil
- Criteria for Fee waivers/scholarship NA
- Estimated cost of Boarding and Lodging in Hostels  
Rs.22,800/- per semester
- Any other fee please specify  
Rs.950/- per semester (Registration, Insurance, Library, Sports, etc.)

## 10. Admission

- Number of seats sanctioned with the year of approval:  
120 Nos. for each course in 2025-26
- Number of Students admitted under various categories each year in the last three years

Year	Number of Students in Advance Diploma in Tool & Die Making	Number of Students in Diploma in Mechatronics
2023-24	66	66
2024-25	130	121
2025-26	132	131

- Number of applications received during last two years for admission under Management Quota and number admitted: NA

## 11. Admission Procedure

- Mention the admission test being followed, name and address of the Test Agency/State Admission Authorities and its URL (website)

Selection will be made on the merit basis for the marks scored in SSC exam. The list of successful candidates in the order of merit, will be declared on website ([www.igtr-aur.org](http://www.igtr-aur.org)) and displayed at IGTR Notice Board on scheduled date as mentioned. The candidate, who meets the eligibility criteria of Educational Qualification - Percentage of Marks (aggregate of all subjects) in SSC Examination, Age Limit and Caste Certificate (for Reserve Categories) as mentioned above shall be given admission as per institute norms.

Indo German Tool Room,

P-31, MIDC, Chikalthana Industrial Area, Aurangabad 431006 M.S.

Telephone: 0240-2610100, Mobile: 9372055004, Email: [gm@igtr-aur.org](mailto:gm@igtr-aur.org), Web: [www.igtr-aur.org](http://www.igtr-aur.org)

- Number of seats allotted to different Test Qualified candidate separately (AIEEE/ CET (State conducted test/ University tests/ CMAT/ GPAT)/ Association conducted test etc.) :

NA

- Calendar for admission against Management/vacant seats:

NA

- Last date of request for applications:

As per Advertisement published in the News Paper every year

- Last date of submission of applications:

As per Advertisement published in the News Paper every year

- Dates for announcing final results:

As per Advertisement published in the News Paper every year

- Release of admission list (main list and waiting list shall be announced on the same day)

As per Advertisement published in the News Paper every year

- Date for acceptance by the candidate (time given shall in no case be less than 15days)

As per Advertisement published in the News Paper every year

- Last date for closing of admission

As per Advertisement published in the News Paper every year

- Starting of the Academic session

As per Advertisement published in the News Paper every year

- The waiting list shall be activated only on the expiry of date of main list

As per Advertisement published in the News Paper every year

- The policy of refund of the Fee, in case of withdrawal, shall be clearly notified

Candidate is required to apply for refund and will be refunded as per norms

## 12. Criteria and Weightages for Admission

Selection will be made through Entrance Examination (Online / Offline Mode) to be conducted at Aurangabad.

Registration for entrance examination can be made online and basis of eligibility for entrance exam is as below:

- Minimum qualification should be 10th Standard with Science and Maths or Equivalent with 60% marks in aggregate of all subjects (50% for the candidates belonging to SC/ST category)
- Age should be between 15-19 years (3 years relaxation for SC/ST candidates)
- The list of successful candidates of Entrance Examination in the order of merit is displayed on IGTR Web Site

## 13. List of Applicants

- List of candidate whose applications have been received along with percentile/percentages core for each of the qualifying examination in separate categories for open seats:

IGTR - STUDENT REGISTRATION FOR THE ADMISSION – 2025-26					
SR. NO.	REGISTRATION	STUDENT NAME	GENDER	CATEGORY	PERCENTAGE
1	LTCA20250001	GOPAL NALAWADE	MALE	GENERAL	64.17
2	LTCA20250002	UGALE ADITYA JAGDISH	MALE	GENERAL	84.67
3	LTCA20250003	ZADGE YASHWANT VISHAL	MALE	OBC	65.33
4	LTCA20250004	HARSHWARDHAN	MALE	OBC	87.83
5	LTCA20250005	AKSHAY SHRIRAM SASEMAHAL	MALE	GENERAL	72.83
6	LTCA20250006	CHAVAN GANESH NAMDEV	MALE	OBC	70.83
7	LTCA20250007	PRASENJIT DATTU NARSINGE	MALE	SC	-
8	LTCA20250009	PATHADE OM RAMNATH	MALE	GENERAL	75.67
9	LTCA20250011	WAMANE SAHIL CHANDRASHEKHAR	MALE	OBC	61.33
10	LTCA20250013	NAVgire HARSHAD KAILAS	MALE	SC	77.33
11	LTCA20250014	DIWATE SHIVAM LIMBAJI	MALE	GENERAL	80.17
12	LTCA20250015	GENDE SAI MANOJ	MALE	OBC	87.50
13	LTCA20250016	ARYAA SANJAY ATKARE	FEMALE	GENERAL	69.80
14	LTCA20250683	ARYAA SANJAY ATKARE	FEMALE	GENERAL	69.80
15	LTCA20250017	VIVEKANAND ANIL PATHAK	MALE	GENERAL	73.67
16	LTCA20250018	PAWAR SHREYAS KISHOR	MALE	OBC	81.50
17	LTCA20250019	CHEKE SOHAM GAJANAN	MALE	OBC	80.67
18	LTCA20250020	AMBEWAR YASH SAHEBRAO	MALE	SC	68.67
19	LTCA20250021	JAGTAP SAURABH RAMESH	MALE	SC	57.00
20	LTCA20250022	AMBEWAR ANJALI SAHEBRAO	FEMALE	SC	74.00
21	LTCA20250023	TRIMBAKE ATHARVA SANTOSH	MALE	SC	75.17
22	LTCA20250024	GARGADE SAGAR MAHAVIR	MALE	OBC	69.83
23	LTCA20250491	GARGADE SAGAR MAHAVIR	MALE	OBC	69.83
24	LTCA20250025	RAUT VAISHNAVI RAJESH	FEMALE	OBC	74.50
25	LTCA20250027	PAVAN KUMAR NEMA	MALE	GENERAL	73.60
26	LTCA20250028	GHODKE SIDDHANT MILIND	MALE	SC	75.33
27	LTCA20250029	BHENDEKAR KARTIK ANIL	MALE	ST	80.83
28	LTCA20250031	VAIRAL ADITYA ASHOK	MALE	SC	77.17
29	LTCA20250030	PATIL DIVESH BALAJI	MALE	OBC	66.50
30	LTCA20250039	SHINDE VAIBHAV RUSTUM	MALE	GENERAL	62.83
31	LTCA20250040	PRATHAMESH	MALE	GENERAL	63.67
32	LTCA20250041	WANKHEDE YASHRAJ BALASAHEB	MALE	SC	81.00
33	LTCA20250042	PAGAR SHREYAS ANANT	MALE	OBC	76.33
34	LTCA20250043	PARDESHI SARTHAK SANTOSH	MALE	OBC	80.00
35	LTCA20250044	WARE PANKAJ ANIL	MALE	SC	66.33
36	LTCA20250045	RITHE YOGESH NARAYAN	MALE	OBC	64.83
37	LTCA20250046	CHINCHOLIKAR AVISHKAR VIJAY	MALE	SC	62.83
38	LTCA20250047	PATIL MANAS VAIBHAV	MALE	OBC	79.00

39	LTCA20250049	PARKHE SHAYAN NANDU	MALE	SC	58.83
40	LTCA20250050	BHALERAO ARAOHN JOHN	MALE	SC	57.00
41	LTCA20250100	BHALERAO ARAOHN JOHN	MALE	SC	57.00
42	LTCA20250051	ADSUL TEJASVI SURESH	FEMALE	OBC	87.50
43	LTCA20250053	ARANE YASH ASHOK	MALE	SC	65.00
44	LTCA20250054	CHAUDHARI SAMADHAN DATTA	MALE	GENERAL	65.33
45	LTCA20250055	CHAUDHARI SAMADHAN DATTA	MALE	GENERAL	65.33
46	LTCA20250058	CHAUDHARI PARTH VIJAY	MALE	GENERAL	76.17
47	LTCA20250059	PREM	MALE	SC	67.33
48	LTCA20250060	MOKAL RAJVEER GAUTAM	MALE	SC	51.00
49	LTCA20250008	PAWAR GANESH NIVRUTTI	MALE	GENERAL	82.17
50	LTCA20250061	DYANDYAN NAKUL BHAGWAN	MALE	GENERAL	85.50
51	LTCA20250062	DIGHE RAJ SUNIL	MALE	GENERAL	70.50
52	LTCA20250063	SHINDE SIDDHARTH SHRIKISAN	MALE	GENERAL	84.17
53	LTCA20250064	ANNAPURNE SHUBHAM VIJAY	MALE	OBC	60.00
54	LTCA20250065	SHASHANK SANTOSH USHIR	MALE	GENERAL	78.33
55	LTCA20250066	JAGTAP DNYANESHWAR RAMESH	MALE	SC	65.00
56	LTCA20250067	SONAWANE PRITHVIRAJ RAVINDRA	MALE	OBC	62.17
57	LTCA20250068	TASKAR ADITYA SATISH	MALE	OBC	63.67
58	LTCA20250070	RAPKAR JEETIN MUKESH	MALE	GENERAL	63.33
59	LTCA20250069	KALE GANESH SAMPAT	MALE	GENERAL	78.17
60	LTCA20250048	MAHESH BALASAHEB DESHMUKH	MALE	GENERAL	65.83
61	LTCA20250071	INGALE SHRINATH VIJAY	MALE	GENERAL	83.17
62	LTCA20250072	DEVRE UDDHAV BALAJI	MALE	GENERAL	80.00
63	LTCA20250074	SHAIKH SHOEB AKIL MANYAR	MALE	GENERAL	72.17
64	LTCA20250128	SHAIKH SHOEB AKIL MANYAR	MALE	GENERAL	72.17
65	LTCA20250075	PATIL DIVYA MANOHAR	MALE	OBC	82.67
66	LTCA20250076	DAMALE NIKHIL ANIL	MALE	OBC	63.00
67	LTCA20250077	SHELKE AASHISH NAGESH	MALE	GENERAL	74.83
68	LTCA20250078	DODMANI SHIV ANIL	MALE	OBC	74.00
69	LTCA20250079	AMOGH KERHALKAR	MALE	GENERAL	85.00
70	LTCA20250080	VYAVAHARE KARAN JANARDHAN	MALE	OBC	83.50
71	LTCA20250081	HANDE ROHIT SUNIL	MALE	GENERAL	70.33
72	LTCA20250082	GHULE ADITYA SAMBHAJI	MALE	GENERAL	77.00
73	LTCA20250083	NAVgire KHUSHI KAILASH	FEMALE	SC	53.00
74	LTCA20250084	JANGALE DEVENDRA SAINATH	MALE	GENERAL	78.67
75	LTCA20250085	SHREYASH SATISH MAGARE	MALE	SC	89.00
76	LTCA20250086	NAGARE SAIRAJ SUNIL	MALE	OBC	66.33
77	LTCA20250087	RUSHAD SACHIN CHOUDHARI	MALE	SC	80.00
78	LTCA20250088	TAMBE GAYATRI GORAKH	FEMALE	OBC	76.83
79	LTCA20250089	BANSODE PRANAV DEEPAK	MALE	SC	56.67
80	LTCA20250090	SURADKAR SUHANI SANJAY	FEMALE	SC	73.17
81	LTCA20250091	MASKE SHUBHAM PRADIP	MALE	OBC	67.00
82	LTCA20250092	AMBHORE MANOJ BABASAHEB	MALE	GENERAL	76.33
83	LTCA20250093	SHINDE KIRAN KAILAS	MALE	GENERAL	89.50
84	LTCA20250094	BHALERAV SACHIN SANJAY	MALE	OBC	86.50
85	LTCA20250095	MASKE NIRBHAY ANKUSH	MALE	SC	82.67
86	LTCA20250096	SONAVANE SHIVAM GORAKH	MALE	OBC	67.83
87	LTCA20250101	KEDARE PAVAN SAINATH	MALE	SC	67.00
88	LTCA20250102	SONAWANE MONIKA DIPAK	FEMALE	SC	91.50
89	LTCA20250103	GAIKWAD SHRUSTI MANOJ	FEMALE	SC	64.83
90	LTCA20250104	PATIL MAHESH ANIL	MALE	GENERAL	78.83
91	LTCA20250105	GIRGAONKAR SAGAR SANDIP	MALE	OBC	62.00
92	LTCA20250106	THAKAR KARTIK BHARAT	MALE	OBC	68.83
93	LTCA20250107	HUD SARTHAK STISH	MALE	GENERAL	62.83
94	LTCA20250108	ARUSH MAHAJAN	MALE	GENERAL	65.20
95	LTCA20250109	KRISHNA MAHAJAN	MALE	OBC	71.20
96	LTCA20250110	SONAWANE SUMEDH NITIN	MALE	SC	64.33
97	LTCA20250481	SONAWANE SUMEDH NITIN	MALE	SC	64.33
98	LTCA20250111	PATEKAR SARTHAK YOGESH	MALE	GENERAL	87.17
99	LTCA20250112	VARUN VIJAY JADHAV	MALE	OBC	71.17
100	LTCA20250113	JADHAV YASH KESHAV	MALE	OBC	64.33
101	LTCA20250572	YASH KESHAV JADHAV	MALE	OBC	64.33
102	LTCA20250114	CHAUDHARI	FEMALE	OBC	71.00
103	LTCA20250115	JADHAV OM VIJENDRA	MALE	OBC	86.67
104	LTCA20250116	VISHWAJEET SOMINATH GAIKWAD	MALE	GENERAL	65.20

105	LTCA20250117	RANE GAURINANDAN RANE	MALE	OBC	88.50
106	LTCA20250118	SUMEET SHIVAJI AUTADE	MALE	GENERAL	78.67
107	LTCA20250119	POTE JANHAVI SUNIL	FEMALE	GENERAL	86.83
108	LTCA20250120	SWAPNIL JITENDRA BORUDE	MALE	SC	60.67
109	LTCA20250122	WAHATULE PANKAJ KAKASAHEB	MALE	GENERAL	83.67
110	LTCA20250123	AHER VIJAY YADAVRAO	MALE	GENERAL	86.83
111	LTCA20250124	HAVLE ARUN SANJAY	MALE	GENERAL	81.50
112	LTCA20250125	GHODKE ANURADHA RAMESH	FEMALE	OBC	66.67
113	LTCA20250126	AMRUTKAR ATHARV DNYANESHWAR	MALE	OBC	83.83
114	LTCA20250127	PRIYA SANDEEP HIRE	FEMALE	OBC	81.33
115	LTCA20250129	ADVESH RAVI NAGARDHANKAR	MALE	GENERAL	86.33
116	LTCA20250130	SHAIKH MOHD MAZ MOINUDDIN	MALE	GENERAL	77.00
117	LTCA20250131	KALE SHRADDHA LAHU	FEMALE	GENERAL	80.00
118	LTCA20250132	AHER PRANAV AJINATH	MALE	GENERAL	71.00
119	LTCA20250133	SHELAR SAMADHAN LAXMAN	MALE	SC	58.33
120	LTCA20250134	LAGAD SHUBHAM BHAGWAN	MALE	GENERAL	73.83
121	LTCA20250135	MORE SAURABH ALPESH	MALE	SC	64.50
122	LTCA20250136	SHELKE DHIRAJ ASHOK	MALE	OBC	68.50
123	LTCA20250137	SOLUNKE OMRAJE SUNIL	MALE	GENERAL	83.83
124	LTCA20250305	SOLUNKE OMRAJE SUNIL	MALE	GENERAL	83.83
125	LTCA20250138	GURDHALKAR VISHWAJEET SANJEEV	MALE	OBC	70.33
126	LTCA20250169	GURDHALKAR VISHWAJEET SANJEEV	MALE	OBC	70.33
127	LTCA20250139	HARSHAL SANJAY CHAUDHARI	MALE	OBC	81.67
128	LTCA20250140	RAUT ATHARVA PRAMOD	MALE	SC	74.00
129	LTCA20250141	BARANDE KOMAL ISHWAR	FEMALE	OBC	62.83
130	LTCA20250142	MAHADIK CHAITANYA NARESH	MALE	GENERAL	62.33
131	LTCA20250143	UTTAM MAROTI MORE	MALE	GENERAL	82.50
132	LTCA20250144	DUDHATE ONKAR NARAYAN	MALE	GENERAL	79.33
133	LTCA20250145	KORDE OM BHIMASHANKAR	MALE	OBC	67.00
134	LTCA20250146	DUDHATE SACHIN TUKARAM	MALE	GENERAL	78.33
135	LTCA20250147	KADI SHREYES GAJENDRA	MALE	GENERAL	68.33
136	LTCA20250148	RAVALKAR JAYRAJ GANESH	MALE	SC	80.83
137	LTCA20250149	PAWAR SHREYASH ANIL	MALE	OBC	80.00
138	LTCA20250150	BAKAL YASH KASHINATH	MALE	OBC	61.50
139	LTCA20250151	JADHAV AYUSH SURESH	MALE	GENERAL	70.50
140	LTCA20250152	SIRSATH KARAN GANESH	MALE	SC	58.17
141	LTCA20250153	SIRSATH SIDDHANT GANESH	MALE	SC	74.00
142	LTCA20250154	SHINDE ADITYA ANAND	MALE	OBC	79.17
143	LTCA20250155	AHIRE OJASWI PANDHARINATH	FEMALE	SC	67.83
144	LTCA20250156	GAWALE ANUSHKA DEEPAK	FEMALE	SC	74.00
145	LTCA20250160	MORE SANDHYA TEJRAO	FEMALE	GENERAL	83.83
146	LTCA20250161	PARVE KARTIK SARJERAO	MALE	GENERAL	74.33
147	LTCA20250163	DABHADE PRANAV SANTOSH	MALE	SC	65.83
148	LTCA20250164	MHASKE ANIJKYA RAHUL	MALE	SC	55.67
149	LTCA20250165	GAIKWAD VIPUL VILAS	MALE	SC	70.00
150	LTCA20250166	METE PAVAN BANDU	MALE	GENERAL	85.33
151	LTCA20250599	METE PAVAN BANDU	MALE	GENERAL	85.33
152	LTCA20250167	DAKLE DNYANESHWAR RAMESHWAR	MALE	GENERAL	86.67
153	LTCA20250222	DAKLE DNYANESHWAR RAMESHWAR	MALE	GENERAL	86.67
154	LTCA20250168	ITLOD ROHIT RAMESH	MALE	ST	64.00
155	LTCA20250170	SHINDE PRATHMESH LAHU	MALE	OBC	86.17
156	LTCA20250171	BAGUL VIVEK BHAGWAN	MALE	OBC	62.00
157	LTCA20250172	LATE DHANSHRI HANUMANT	FEMALE	OBC	88.33
158	LTCA20250173	PAWAR BALKRUSHNA BABASAHEB	MALE	OBC	64.00
159	LTCA20250174	CHABUKSHWAR TANVI DNYANESHWAR	FEMALE	SC	64.67
160	LTCA20250175	CHABUKSHWAR SHREYA SHARAD	FEMALE	SC	59.00
161	LTCA20250176	SONUNE YASH DNYANESHWAR	MALE	GENERAL	88.83
162	LTCA20250177	CHABUKSHWAR PRATIMA ASHOK	FEMALE	SC	55.33
163	LTCA20250178	TANDALE SANKET SANDIP	MALE	OBC	90.00
164	LTCA20250179	CHAUDHARI SWARAJ DNYANESHWAR	MALE	GENERAL	62.17
165	LTCA20250180	PHULE KIRAN RAMESH	MALE	GENERAL	67.33
166	LTCA20250181	JAGDALE OM SANDEEP	MALE	GENERAL	78.17
167	LTCA20250182	SEVANKAR SOHAM PRAVIN	MALE	GENERAL	68.67
168	LTCA20250183	THAKARE RUPESH MAHENDRA	MALE	OBC	91.17
169	LTCA20250185	NIKAM PRADYUMAN MUKTESHWAR	MALE	GENERAL	84.50
170	LTCA20250186	AHIRE ROHIT DIPAK	MALE	SC	79.00

171	LTCA20250187	VISPUTE MAYUR VIJU	MALE	OBC	73.17
172	LTCA20250188	SHAIKH AYAN ALIM	MALE	GENERAL	77.00
173	LTCA20250189	GAIKWAD YUVRAJ VIJAY	MALE	SC	64.00
174	LTCA20250190	SARTHAK DATTUAPPA LAKDE	MALE	OBC	66.60
175	LTCA20250191	ZADE SIDDHARTH HARIBHAU	MALE	OBC	67.00
176	LTCA20250192	INGOLE PRASHIK BABASAHEB	MALE	SC	83.17
177	LTCA20250194	FAKIR HAMJA SHAH SHARIF SHAH	MALE	OBC	83.83
178	LTCA20250195	PATIL SHUBHAM CHHABULAL	MALE	OBC	74.83
179	LTCA20250196	SHRIKHANDE ARYAN RAVINDRA	MALE	SC	69.83
180	LTCA20250197	YUVRAJ VISHAL THORAT	MALE	SC	73.33
181	LTCA20250198	UGALE VAIBHAV KAILAS	MALE	GENERAL	76.83
182	LTCA20250199	CHAVAN ABHISHEK SATISH	MALE	OBC	78.83
183	LTCA20250200	AJAY WAGH	MALE	OBC	61.60
184	LTCA20250201	BANKAR AKHILESH SAHEBRAO	MALE	SC	70.83
185	LTCA20250242	BANKAR AKHILESH SAHEBRAO	MALE	SC	70.83
186	LTCA20250202	KSHIRSAGAR DIPAK VIJAY	MALE	OBC	63.67
187	LTCA20250203	HIWRALE SHREYASH RAJESH	MALE	SC	75.67
188	LTCA20250204	DUDHATE KANHAIYA KESHAV	MALE	GENERAL	72.00
189	LTCA20250205	BHARAT	MALE	GENERAL	84.67
190	LTCA20250206	GAWANDE YASH SADANAND	MALE	OBC	86.50
191	LTCA20250207	KAMBLE TANMAY SIDDHARTH	MALE	SC	72.17
192	LTCA20250208	KHARAT YASH VIJAY	MALE	SC	72.83
193	LTCA20250209	RANBIR VIJAY RANDIVE	MALE	SC	59.83
194	LTCA20250211	LANDGE VEDANT RAVINDRA	MALE	SC	70.00
195	LTCA20250213	LANDGE VEDANT RAVINDRA	MALE	SC	70.00
196	LTCA20250215	TAKLE SHRADDHA SURYANARAYAN	FEMALE	OBC	78.00
197	LTCA20250216	PARVE UDAY SANJAY	MALE	GENERAL	78.67
198	LTCA20250218	LOKHANDE OMKAR JIJARAM	MALE	GENERAL	66.67
199	LTCA20250219	YUVRAJ SINGH	MALE	GENERAL	78.40
200	LTCA20250220	RUDRAKSH SINGH	MALE	OBC	60.80
201	LTCA20250221	BHAGWAT YASH SACHIN	MALE	GENERAL	76.00
202	LTCA20250552	BHAGWAT YASH SACHIN	MALE	GENERAL	76.00
203	LTCA20250223	INGOLE DNYANDEEP DNYANESHWAR	MALE	SC	64.33
204	LTCA20250224	KULKARNI MANSI PRAKASH	FEMALE	GENERAL	85.00
205	LTCA20250225	MHASKE YASH RAJENDRA	MALE	OBC	62.00
206	LTCA20250226	KHWAJA ZAIN	MALE	GENERAL	64.00
207	LTCA20250227	PAWAR SARTHAK BHAGWAN	MALE	SC	76.17
208	LTCA20250228	PAVAN BALU BHOSLE	MALE	OBC	86.33
209	LTCA20250229	BHALERAU SWARAJ GANESH	MALE	SC	66.50
210	LTCA20250230	ADITYA VILAS KHARAT	MALE	OBC	65.83
211	LTCA20250231	PRASHANT SANGAMESHWAR GAVHANE	MALE	GENERAL	73.50
212	LTCA20250232	SHENDAGE KRUSHNA SURYAKANT	MALE	GENERAL	91.00
213	LTCA20250233	SHENDAGE KRUSHNA SURYAKANT	MALE	GENERAL	91.00
214	LTCA20250234	SHRIKANT CHAVAN	MALE	GENERAL	68.83
215	LTCA20250235	CHANDEL YUVRAJSINGH BHAGWANSINGH	MALE	GENERAL	65.33
216	LTCA20250408	CHANDEL YUVRAJSINGH BHAGWANSINGH	MALE	GENERAL	65.33
217	LTCA20250236	SHAIKH AYAN USMAN	MALE	GENERAL	69.50
218	LTCA20250237	HARNISHA NILESH RAUT	FEMALE	GENERAL	63.00
219	LTCA20250238	NIKAM UDDHAV DNYANESHWAR	MALE	GENERAL	71.33
220	LTCA20250239	AGLAVE ANUSHKA VIJAYKUMAR	FEMALE	GENERAL	66.33
221	LTCA20250241	BAGLE OM GOKUL	MALE	GENERAL	70.00
222	LTCA20250243	KAKDE JAY KANTILAL	MALE	GENERAL	78.17
223	LTCA20250244	BHOPLE DIPAK BALU	MALE	GENERAL	76.17
224	LTCA20250245	SHEJUL RUPESH ASHOK	MALE	SC	75.67
225	LTCA20250246	SHAIKH ABUZAR IMRAN	MALE	OBC	65.50
226	LTCA20250247	PATIL OMKAR SANJAY	MALE	GENERAL	78.17
227	LTCA20250248	KANDHARKAR SAKSHAM SANTOSH	MALE	OBC	63.40
228	LTCA20250249	SIDDHANT SANTOSH KASTURE	MALE	OBC	61.20
229	LTCA20250250	ARYAN UMESH DESHMUKH	MALE	GENERAL	73.00
230	LTCA20250251	SALVE ANIKET GANESH	MALE	SC	69.83
231	LTCA20250252	MHASKE PRATIK KAUTIK	MALE	GENERAL	62.83
232	LTCA20250253	SAHANI KRISHNA RAJU	MALE	SC	84.17
233	LTCA20250254	WADHEKAR VAIBHAV BHASKAR	MALE	GENERAL	80.17
234	LTCA20250255	VIRENDRA BHAIYASAHEB SIRSAT	MALE	GENERAL	71.33
235	LTCA20250256	SOMVANSHI SAMRAT SAGAR	MALE	OBC	91.17
236	LTCA20250257	PRANALI	FEMALE	SC	77.67

237	LTCA20250258	SOLUNKE ARJUN VIKAS	MALE	GENERAL	74.83
238	LTCA20250259	MAKODE VEDANT DIPAK	MALE	SC	83.00
239	LTCA20250260	KUNTEWAD	MALE	OBC	66.83
240	LTCA20250261	RAJGURU MAYUR SANJAY	MALE	OBC	68.67
241	LTCA20250262	KARADKAR ANIKET DADARAO	MALE	OBC	81.50
242	LTCA20250263	CHOURE ARJUN ANIL	MALE	GENERAL	83.00
243	LTCA20250264	GUNJAL GANESH TANHAJI	MALE	OBC	69.00
244	LTCA20250265	BAKAL ASHISH SANTOSH	MALE	GENERAL	67.17
245	LTCA20250266	HUSALKAR SHUBHAM SANTOSH	MALE	OBC	77.50
246	LTCA20250267	DHEPLE ROHIT TANHAJI	MALE	OBC	82.17
247	LTCA20250268	KAKDE VIKAS NIVRUTTI	MALE	GENERAL	83.00
248	LTCA20250269	KAKDE PRAKASH RAJENDRA	MALE	GENERAL	64.67
249	LTCA20250270	TIDKE SHANTANU HARIDAS	MALE	GENERAL	68.17
250	LTCA20250271	PANKHADE SHIVAM DIGAMBAR	MALE	GENERAL	80.33
251	LTCA20250272	NIKAM MANAS PRAVINKUMAR	MALE	OBC	90.83
252	LTCA20250273	GAWALI PREM RAMDAS	MALE	SC	63.83
253	LTCA20250274	SHRIKHANDE NIKHIL SHASHIKANT	MALE	OBC	61.50
254	LTCA20250275	BORDE RAJVEER TANAJI	MALE	SC	57.00
255	LTCA20250276	MORE GOKUL RAJDHAR	MALE	GENERAL	88.50
256	LTCA20250277	WAGH SHUBHAM KRUSHNA	MALE	OBC	72.33
257	LTCA20250278	PARKALE SAURABH RAMESH	MALE	GENERAL	69.00
258	LTCA20250279	JADHAV MAYUR SUNIL	MALE	GENERAL	65.33
259	LTCA20250588	JADHAV MAYUR SUNIL	MALE	GENERAL	65.33
260	LTCA20250280	AVINASH CHANDRBHAN KHANDALE	MALE	SC	73.17
261	LTCA20250281	AMBADE PAVAN ASHOK	MALE	GENERAL	86.67
262	LTCA20250282	WAGH AASHWIN SANJAY	MALE	GENERAL	79.33
263	LTCA20250283	VISPUTE ROHIT JAGDISH	MALE	OBC	75.67
264	LTCA20250284	PAWAR MANOJ KAILAS	MALE	GENERAL	77.17
265	LTCA20250285	GAIKWAD SANKET SUBHASH	MALE	SC	77.33
266	LTCA20250286	RAJPUT SURAJ SATPALSING	MALE	OBC	78.00
267	LTCA20250287	VALVI VIPUL LAXMAN	MALE	ST	68.33
268	LTCA20250288	SHAIKH ASFAN IRFAN	MALE	GENERAL	75.17
269	LTCA20250289	SHELKE KRUSHNA KISHOR	MALE	OBC	86.33
270	LTCA20250290	HARSHIT KISHOR JADHAV	MALE	SC	53.50
271	LTCA20250291	ZALTE AKSHADA VITTHAL	FEMALE	GENERAL	87.33
272	LTCA20250292	BABA DILIP CHAVAN	MALE	OBC	65.67
273	LTCA20250293	BORSE KARAN PRADEEP	MALE	OBC	71.83
274	LTCA20250294	PATIL AYUSH EKNATH	MALE	GENERAL	69.33
275	LTCA20250295	SAWLAE VAIBHAV KHANDU	MALE	OBC	76.67
276	LTCA20250297	SONAWANE VAIBHAV ANKUSH	MALE	OBC	70.50
277	LTCA20250298	HUME SHIVAM APPASAHEB	MALE	GENERAL	72.83
278	LTCA20250299	DONGRE YASH RAJESH	MALE	SC	69.00
279	LTCA20250300	DEORE DARSHAN VIJAY	MALE	OBC	79.83
280	LTCA20250301	MISAL SHIVANAND SANDIP	MALE	OBC	88.33
281	LTCA20250302	UGALE SARTHAK GANESH	MALE	GENERAL	74.33
282	LTCA20250303	JAWALGEKAR AAFAN AMIRMIYA	MALE	GENERAL	60.67
283	LTCA20250304	GUNJAL SHRAVANI KRUSHNA	FEMALE	GENERAL	85.50
284	LTCA20250306	THORAT KRUSHNA BALU	MALE	GENERAL	89.00
285	LTCA20250307	SHLOK NITIN MAHAJAN	MALE	GENERAL	67.83
286	LTCA20250308	MORE PREM SANTOSH	MALE	GENERAL	77.67
287	LTCA20250309	SABDE ANURAG SHASHIKANT	MALE	GENERAL	89.00
288	LTCA20250310	JADHAV SAURAV SUDARSHAN	MALE	OBC	73.00
289	LTCA20250475	JADHAV SAURAV SUDARSHAN	MALE	OBC	73.00
290	LTCA20250311	MAITHILI NANDKISHOR CHAVAN	FEMALE	OBC	85.50
291	LTCA20250312	SHELKE GAURAV SANDIP	MALE	GENERAL	71.33
292	LTCA20250476	SHELKE GAURAV SANDIP	MALE	GENERAL	71.33
293	LTCA20250313	KARULE RUDRA MANISH	MALE	OBC	83.83
294	LTCA20250477	KARULE RUDRA MANISH	MALE	OBC	83.83
295	LTCA20250314	ZALTE TEJAS BABASAHEB	MALE	GENERAL	63.00
296	LTCA20250315	PANPATIL YASH GAJANAN	MALE	SC	78.33
297	LTCA20250478	PANPATIL YASH GAJANAN	MALE	SC	78.33
298	LTCA20250316	WAGHMARE PRAJAKTA SAMADHAN	FEMALE	SC	59.33
299	LTCA20250317	DAUD ROHIT SUNIL	MALE	GENERAL	73.33
300	LTCA20250479	DAUD ROHIT SUNIL	MALE	GENERAL	73.33
301	LTCA20250318	GHODKE KUNAL BABASAHEB	MALE	OBC	60.83
302	LTCA20250480	GHODKE KUNAL BABASAHEB	MALE	OBC	60.83

303	LTCA20250319	BHAGRAIN SAKSHI PAWANKUMAR	FEMALE	GENERAL	62.33
304	LTCA20250320	BAVISKAR PRAMOD SHRIRAM	MALE	OBC	86.33
305	LTCA20250321	PATIL GANESH VINOD	MALE	OBC	67.17
306	LTCA20250482	PATIL GANESH VINOD	MALE	OBC	67.17
307	LTCA20250322	YASHDIP SANJAY DANDEKAR	MALE	GENERAL	74.33
308	LTCA20250483	YASHDIP SANJAY DANDEKAR	MALE	GENERAL	74.33
309	LTCA20250323	GAURAV RAJESH SHINDE	MALE	OBC	81.33
310	LTCA20250324	KAPADE CHARAN SHIVAJI	MALE	OBC	76.50
311	LTCA20250496	KAPADE CHARAN SHIVAJI	MALE	OBC	76.50
312	LTCA20250325	BAVASKAR PIYUSH JAYWANT	MALE	SC	60.83
313	LTCA20250326	JADHAV RITESH VITTHAL	MALE	OBC	71.83
314	LTCA20250486	JADHAV RITESH VITTHAL	MALE	OBC	71.83
315	LTCA20250327	CHANNAWAR DIVYESH DILIP	MALE	GENERAL	61.20
316	LTCA20250487	CHANNAWAR DIVYESH DILIP	MALE	GENERAL	61.20
317	LTCA20250328	MAHAJAN RUSHIKESH SANDIP	MALE	OBC	81.00
318	LTCA20250488	MAHAJAN RUSHIKESH SANDIP	MALE	OBC	81.00
319	LTCA20250329	GAWARE SHREYAS UMESH	MALE	GENERAL	76.17
320	LTCA20250489	GAWARE SHREYAS UMESH	MALE	GENERAL	76.17
321	LTCA20250330	SONAWANE AMIT ANIL	MALE	OBC	63.00
322	LTCA20250490	SONAWANE AMIT ANIL	MALE	OBC	63.00
323	LTCA20250331	ADHANE MAHESH SUDHAKAR	MALE	GENERAL	91.17
324	LTCA20250332	DAUD RUSHIKESH ANIL	MALE	GENERAL	80.67
325	LTCA20250485	DAUD RUSHIKESH ANIL	MALE	GENERAL	80.67
326	LTCA20250333	JADHAV DINESH GAJANAN	MALE	OBC	82.67
327	LTCA20250492	JADHAV DINESH GAJANAN	MALE	OBC	82.67
328	LTCA20250334	PATIL SHANTANU AMOL	MALE	GENERAL	82.33
329	LTCA20250493	PATIL SHANTANU AMOL	MALE	GENERAL	82.33
330	LTCA20250335	BHATKUTE ROHIT DNYANESHWAR	MALE	OBC	75.17
331	LTCA20250495	BHATKUTE ROHIT DNYANESHWAR	MALE	OBC	75.17
332	LTCA20250336	ANJALI VIJAY HIVRALE	FEMALE	SC	75.83
333	LTCA20250337	KHADSE VINAY VILAS	MALE	SC	66.67
334	LTCA20250338	JADHAV PARMESHWAR SUKHDEV	MALE	OBC	82.83
335	LTCA20250339	BACHHAV SHUBHAM DADASAHEB	MALE	OBC	83.50
336	LTCA20250340	JAGRUTI RAVI KASARE	FEMALE	SC	57.17
337	LTCA20250342	SAMINDRE MANISH SUPADU	MALE	OBC	62.67
338	LTCA20250425	SAMINDRE MANISH SUPADU	MALE	OBC	62.67
339	LTCA20250343	GOMTE MANSI VIJAY	FEMALE	OBC	81.33
340	LTCA20250344	GOMTE HARSHADA SUNIL	FEMALE	OBC	72.17
341	LTCA20250346	SACHIN KAKASAHEB DHEPLE	MALE	OBC	76.50
342	LTCA20250347	KHARAT VAIBHAV RAJENDRA	MALE	GENERAL	71.83
343	LTCA20250348	SOMASE ANIKET ANKUSH	MALE	GENERAL	65.17
344	LTCA20250349	SARATE ADITYA SHIVAJI	MALE	GENERAL	84.67
345	LTCA20250350	MATSAGAR MAHESH BABASAHEB	MALE	GENERAL	71.33
346	LTCA20250351	CHAVAN KASTURI SUDHIR	FEMALE	OBC	76.33
347	LTCA20250357	MATE SHAM GANESH	MALE	OBC	69.50
348	LTCA20250358	JADHAV KARTIK FAKIRBA	MALE	OBC	82.33
349	LTCA20250359	KULAL PRASHANT SANJAY	MALE	OBC	84.50
350	LTCA20250360	KHARATE TEJAS DHRUPAD	MALE	OBC	69.83
351	LTCA20250361	MAYUR SOMNATH BHANDE	MALE	SC	71.83
352	LTCA20250364	DHAKNE ADITYA SANJAY	MALE	OBC	74.00
353	LTCA20250365	PARKHE OM RAGHUNATH	MALE	GENERAL	75.17
354	LTCA20250366	RATHOD HARSHAD ASHOK	MALE	OBC	83.00
355	LTCA20250367	KATOLE AYUSH SANTOSH	MALE	OBC	77.83
356	LTCA20250368	MESHRA SUMIT SHARADRAO	MALE	SC	92.17
357	LTCA20250369	LOKHANDE OMKAR VILAS	MALE	GENERAL	73.17
358	LTCA20250370	TANDALE VAIBHAV SUBHASH	MALE	OBC	70.00
359	LTCA20250371	VAISHNAVI	FEMALE	SC	71.00
360	LTCA20250372	PAWAR ARYAN SANJAY	MALE	SC	59.17
361	LTCA20250373	RAUT NAMDEV NAGNATH	MALE	SC	85.00
362	LTCA20250375	SHARMA HRITHIK SHIVPUJAN	MALE	OBC	64.83
363	LTCA20250376	SUBODH PRAMOD BORADE	MALE	SC	58.00
364	LTCA20250377	MUKADE NIRAJ GAJANAN	MALE	ST	68.67
365	LTCA20250378	FARCADE SANKET SUNIL	MALE	GENERAL	70.67
366	LTCA20250379	RAVALKAR HARSHAL SAMBHAJI	MALE	SC	74.67
367	LTCA20250380	MORE SUDHIR DATTATRAY	MALE	SC	82.33
368	LTCA20250381	BOMBLE GAYATRI	FEMALE	OBC	83.00



369	LTCA20250382	BARBAILE SHIVAM SITARAM	MALE	GENERAL	70.50
370	LTCA20250383	JADHAV YOGESH TRIMBAK	MALE	OBC	60.00
371	LTCA20250384	SHINDE PRITI VILAS	FEMALE	SC	67.50
372	LTCA20250386	VISHAL ANIL PAWAR	MALE	GENERAL	62.00
373	LTCA20250387	RAUT AJAY RAJU	MALE	OBC	61.33
374	LTCA20250388	CHAFEKANADE SHRAVANI LAXMAN	FEMALE	OBC	62.83
375	LTCA20250389	GAVHANE CHAITANYA VIJAY	MALE	GENERAL	89.17
376	LTCA20250390	MATSAGAR ROHIT LAXMAN	MALE	GENERAL	69.50
377	LTCA20250391	RASAL VEDANT UDAY	MALE	GENERAL	69.67
378	LTCA20250392	LAD YOGESH NARAYAN	MALE	SC	85.33
379	LTCA20250393	BHUIGAD PRAJWAL MAROTI	MALE	SC	72.00
380	LTCA20250394	JETHE VIVEK DATTU	MALE	GENERAL	66.67
381	LTCA20250395	SAPKAL SAURAV BHAGWAT	MALE	GENERAL	72.17
382	LTCA20250396	GANGAWANE SANKET KISHOR	MALE	SC	76.33
383	LTCA20250397	MEGHAL DARSHAN DINESH	MALE	GENERAL	70.67
384	LTCA20250398	PANDIT POOJA BHAUSAHEB	FEMALE	SC	52.67
385	LTCA20250399	KHARAT VRASHABH DATTATRAYA	MALE	GENERAL	72.80
386	LTCA20250400	SHAIKH IMTIYAZ	MALE	GENERAL	69.33
387	LTCA20250402	MOHITE LATESH RAMESH	MALE	GENERAL	60.00
388	LTCA20250403	SHAIKH MUZAKKIR	MALE	GENERAL	67.00
389	LTCA20250404	PARSE JAYSING KISHOR	MALE	SC	67.17
390	LTCA20250405	SHINDE RANVEER VIJAY	MALE	OBC	73.83
391	LTCA20250406	KHARATE ADITYA ANIL	MALE	SC	64.33
392	LTCA20250356	TEKALE VAISHNAVI ANKUSH	FEMALE	GENERAL	68.50
393	LTCA20250407	JADHAV SHRIKANT PANDURANG	MALE	OBC	67.67
394	LTCA20250409	SONWANE ADITYA SUNIL	MALE	SC	63.33
395	LTCA20250410	SABLE RITESH POPAT	MALE	GENERAL	83.00
396	LTCA20250411	JANGLE SANKET GANESH	MALE	GENERAL	70.00
397	LTCA20250412	JAGTAP ROHAN MAHENDRA	MALE	SC	68.33
398	LTCA20250413	MAGAR SARTHAK VILAS	MALE	GENERAL	65.50
399	LTCA20250414	LAHANE ARYAN AABASAHEB	MALE	GENERAL	64.17
400	LTCA20250415	BHALERAO ARYAN DILIP	MALE	SC	59.50
401	LTCA20250416	JAITMAL ADITYA SURESH	MALE	OBC	60.83
402	LTCA20250418	SOLUNKE PAWAN ANIL	MALE	GENERAL	75.00
403	LTCA20250419	PAWAR SANCHIT VISHNU	MALE	GENERAL	65.33
404	LTCA20250420	GORE ADITYA RAMESHWAR	MALE	OBC	63.83
405	LTCA20250421	DHAKANE DNYANESHWAR AMBADAS	MALE	OBC	64.83
406	LTCA20250422	HIWRALE VEDANT KAILASH	MALE	SC	64.00
407	LTCA20250417	AMIT RAMAKANT CHILVANT	MALE	OBC	60.83
408	LTCA20250401	GAIKWAD YOGESH RAHUL	MALE	SC	58.00
409	LTCA20250374	DHURANDHARE SUHAS SHARAD	MALE	SC	75.67
410	LTCA20250363	WADHAVE PRATIKSHA ASHISH	MALE	SC	54.17
411	LTCA20250423	PENDHARE OMKAR ANANDA	MALE	OBC	71.33
412	LTCA20250768	BHALE ARNAV AVINASH	MALE	GENERAL	74.33
413	LTCA20250766	BHISE JIVAN KAKASAHEB	MALE	SC	58.83
414	LTCA20250767	DABHADE DIPAK KADUBA	MALE	SC	54.00
415	LTCA20250424	VIGHOTEKAR SOURABH NARENDRA	MALE	SC	60.33
416	LTCA20250426	BHISE ALOK RAHUL	MALE	SC	53.00
417	LTCA20250430	BHISE ALOK RAHUL	MALE	SC	53.00
418	LTCA20250427	TARPEWAD OMKAR NARAYAN	MALE	ST	77.33
419	LTCA20250428	PATIL YASH ABASAHEB	MALE	OBC	89.83
420	LTCA20250429	GAIKWAD PRANAV SACHIN	MALE	SC	72.17
421	LTCA20250431	SAMARTH SANJAY GAIKWAD	MALE	SC	69.83
422	LTCA20250432	BAVISKAR JAYESH RAVINDRA	MALE	OBC	81.00
423	LTCA20250433	KALE ROHIT SACHIN	MALE	OBC	73.00
424	LTCA20250434	PAYMODE VIRAJ VIJAY	MALE	GENERAL	60.83
425	LTCA20250435	VED VAIBHAV KULKARNI	MALE	GENERAL	75.60
426	LTCA20250436	WAKALE ASHISH PANDIT	MALE	SC	63.83
427	LTCA20250437	SHIRSE SARTHAK RAVINDRANATH	MALE	OBC	76.50
428	LTCA20250438	SALAMPURE SUMIT PRABHU	MALE	OBC	66.67
429	LTCA20250439	WAHATULE SHUBHAM BALASAHEB	MALE	GENERAL	86.00
430	LTCA20250440	SABLE RUSHIKESH APPARAO	MALE	GENERAL	80.50
431	LTCA20250633	SABLE RUSHIKESH APPARAO	MALE	GENERAL	80.50
432	LTCA20250441	JADHAV MAYUR SHARAD	MALE	GENERAL	75.17
433	LTCA20250442	KHARABE ARUN EKNATH	MALE	GENERAL	72.17
434	LTCA20250443	HAVLE SANKET KAILAS	MALE	GENERAL	73.83

435	LTCA20250444	LAHANE YASH DADARAO	MALE	GENERAL	75.50
436	LTCA20250445	KATKAR NAGESH ANANDA	MALE	OBC	80.17
437	LTCA20250446	NARWADE PRADNYAN SANTOSH	MALE	SC	68.67
438	LTCA20250447	SHAIKH AMAN HARUN	MALE	GENERAL	64.50
439	LTCA20250448	BHARADE DIPANKAR RAHUL	MALE	SC	64.00
440	LTCA20250449	KAMBLE HARSH UMESH	MALE	SC	71.83
441	LTCA20250450	NERE TANMAY KANTILAL	MALE	OBC	68.83
442	LTCA20250451	KESBHAT YASH BHAUSAHEB	MALE	GENERAL	70.33
443	LTCA20250452	MHETRE MANOJ MADHUKAR	MALE	OBC	71.33
444	LTCA20250453	BHAISWAR BHAVESH MUKESH	MALE	OBC	72.00
445	LTCA20250454	CHINMAY MAHENDRA MULEY	MALE	GENERAL	78.67
446	LTCA20250455	KATHAR YASH BHANUDAS	MALE	OBC	75.50
447	LTCA20250456	JADHAV SRUSHTI SANTOSH	FEMALE	GENERAL	84.83
448	LTCA20250457	RAGADE RITESH SURESH	MALE	SC	64.50
449	LTCA20250458	KATE GANESH NARAYAN	MALE	OBC	72.67
450	LTCA20250459	LOKHANDE JAYRAJ NARENDRA	MALE	GENERAL	85.17
451	LTCA20250460	KHARAT YUVARAJ SATISH	MALE	SC	58.33
452	LTCA20250461	MANKAPE VAIBHAV JANARDHAN	MALE	GENERAL	63.17
453	LTCA20250462	JALPATRAO VISHVJIT SANJAY	MALE	SC	51.50
454	LTCA20250463	KALE TUSHAR CHANDRAKANT	MALE	SC	54.83
455	LTCA20250464	BHARGAV SURENDRA KULKARNI	MALE	GENERAL	85.83
456	LTCA20250465	SURYAWANSHI SIDDHANT VINOD	MALE	GENERAL	77.83
457	LTCA20250466	RATHOD CHAITANYA BHARAT	MALE	OBC	85.83
458	LTCA20250467	RAYBOLE AKANKSHA BABARAO	FEMALE	SC	84.17
459	LTCA20250468	SAMYAK	MALE	SC	61.50
460	LTCA20250469	JADHAV RADHIKA JAGANNATH	FEMALE	OBC	76.17
461	LTCA20250470	MORE VAIBHAV BHAGWAN	MALE	OBC	60.33
462	LTCA20250471	KAKDE YASH GANESH	MALE	GENERAL	81.17
463	LTCA20250472	INGLE SAI MADHUKAR	MALE	OBC	66.83
464	LTCA20250473	MORE SHIVRAJ PRAKASH	MALE	OBC	73.50
465	LTCA20250474	DABHADE MANOJ VISHAL	MALE	SC	66.00
466	LTCA20250484	PAWAR NAKUL PRAMOD	MALE	OBC	78.67
467	LTCA20250494	JSTIN SANTOSH MORE	MALE	SC	89.00
468	LTCA20250711	JATIN SANTOSH MORE	MALE	SC	89.00
469	LTCA20250497	GHANSHAM	MALE	GENERAL	69.33
470	LTCA20250498	NARWADE RUTIK BHAGWAT	MALE	GENERAL	69.33
471	LTCA20250499	PETKAR ANUSHKA PRANJAL	FEMALE	GENERAL	80.50
472	LTCA20250500	TARE PREM PANDITRAO	MALE	GENERAL	83.83
473	LTCA20250501	BHIVSANE RAJNANDINI RAJU	FEMALE	SC	79.33
474	LTCA20250502	PISAL TUSHAR ASHOK	MALE	GENERAL	83.67
475	LTCA20250503	SAURABH BHAUSAHEB KALE	MALE	OBC	64.33
476	LTCA20250504	YADNYESH SURESH BAJOD	MALE	OBC	65.40
477	LTCA20250505	GIRI PRASANN GAJANAN	MALE	GENERAL	72.83
478	LTCA20250506	CHAVAN SAMARTH PUNJARAM	MALE	OBC	84.17
479	LTCA20250507	SAMUNDRE CHETAN SOMNATH	MALE	OBC	75.83
480	LTCA20250508	VISHAL KAILAS DHOKNE	MALE	GENERAL	75.50
481	LTCA20250509	SHRUTI KAMLESH JADHAV	FEMALE	OBC	71.33
482	LTCA20250510	MOHINI ZUMBAR GAIKWAD	FEMALE	SC	86.17
483	LTCA20250511	SULTANE PRAMODE ASHOK	MALE	GENERAL	89.50
484	LTCA20250512	VAIBHAV SHIVAJI SALUNKE	MALE	GENERAL	83.00
485	LTCA20250513	BORDE SAHIL SANTOSH	MALE	SC	57.00
486	LTCA20250514	SABLE VIKI HARIDAS	MALE	GENERAL	74.17
487	LTCA20250515	DEORE DEEP VIVEK	MALE	GENERAL	82.33
488	LTCA20250516	SHAIKH FAIJAN RAUFMIYA	MALE	GENERAL	81.00
489	LTCA20250517	SALUNKE SUDARSHAN SHIVAJI	MALE	GENERAL	69.67
490	LTCA20250518	SUJAL MAHENDRA SHRIVASTAV	MALE	GENERAL	70.67
491	LTCA20250519	PREM MISHRA	MALE	GENERAL	75.67
492	LTCA20250520	ADITYA SANTOSH SHINDE	MALE	GENERAL	71.40
493	LTCA20250521	ATHARVA ARUN MAGRE	MALE	SC	73.67
494	LTCA20250522	GOKUL AJINATH GHAIT	MALE	GENERAL	63.67
495	LTCA20250523	DNYANESHWAR ANIL BHOGE	MALE	GENERAL	71.33
496	LTCA20250524	GAURAV AMBADAS KOLTE	MALE	GENERAL	68.17
497	LTCA20250525	SARTHAK PRAFUL DAHAKE	MALE	OBC	78.60
498	LTCA20250526	PRATHAM SHANKAR KADUKAR	MALE	GENERAL	73.83
499	LTCA20250527	MANTHAN NIVRUTTI JADHAV	MALE	GENERAL	68.33
500	LTCA20250528	UMESH HARIBHAU SONAWANE	MALE	GENERAL	68.17

501	LTCA20250529	SHRAVAN ABHIJIT BALLAL	MALE	GENERAL	87.33
502	LTCA20250530	OM VINOD HARPALE	MALE	OBC	77.17
503	LTCA20250531	PRASHIK PRAVIN PAKHARE	MALE	SC	70.50
504	LTCA20250532	HARSH KIRAN SANGVE	MALE	GENERAL	81.00
505	LTCA20250533	ROHAN PANDHRI PAWAR	MALE	OBC	69.83
506	LTCA20250534	ADESH APPARAO KALE	MALE	GENERAL	72.67
507	LTCA20250535	VEDANT VITTHALRAO KADAM	MALE	GENERAL	60.67
508	LTCA20250536	PREM SURESH SABLE	MALE	SC	83.83
509	LTCA20250537	GUNJALE DHIRAJ JAGANNATH	MALE	OBC	64.83
510	LTCA20250538	MUSALE VAISHNVI MAHENDRA	FEMALE	OBC	91.17
511	LTCA20250539	WAHATULE ROHAN KADUBA	MALE	GENERAL	81.50
512	LTCA20250540	TAMBE RUSHIKESH BHAUSAHEB	MALE	GENERAL	69.00
513	LTCA20250541	PHOKE YOGESH BHAGWAN	MALE	GENERAL	67.67
514	LTCA20250542	NARWADE UDAY KISHOR	MALE	SC	62.67
515	LTCA20250543	JUNJARKAR RUDRAKSHA	MALE	OBC	81.67
516	LTCA20250544	BHAGYAWANT PRATHAMESH SUNIL	MALE	OBC	71.50
517	LTCA20250545	ANJANEKAMAL KUNCHALA	MALE	OBC	88.17
518	LTCA20250546	TARTE YASH NANDKISHOR	MALE	GENERAL	62.00
519	LTCA20250547	SHRUTI RAJENDRA HIWALE	FEMALE	SC	79.50
520	LTCA20250548	CHAVAN VISHAL MADANSING	MALE	OBC	63.50
521	LTCA20250549	AVINASH AJINATH NAGE	MALE	OBC	77.00
522	LTCA20250550	SHAH UBED SALIM	MALE	OBC	67.67
523	LTCA20250551	AKKAR UTKARSH DIPAK	MALE	OBC	78.00
524	LTCA20250553	KUNAL RAMESHWAR PAWAR	MALE	GENERAL	78.83
525	LTCA20250554	DEVANG SANJAY BHINGARE	MALE	GENERAL	62.33
526	LTCA20250555	SAGAR RAJU DANDGE	MALE	GENERAL	88.83
527	LTCA20250556	SAMARTH SUKHDEV KALE	MALE	GENERAL	74.67
528	LTCA20250557	PUJAN UMESH GATLEWAR	MALE	OBC	69.00
529	LTCA20250558	AYAN RAHEMAN PATEL	MALE	GENERAL	86.50
530	LTCA20250559	PRAJWAL VIKAS OVHAL	MALE	SC	64.33
531	LTCA20250560	PAWAR KRUSHNA PANDHARINATH	MALE	GENERAL	86.00
532	LTCA20250561	KARTIK SUNIL BHANAGE	MALE	GENERAL	64.20
533	LTCA20250562	VAISHNAV KISHOR BHINGARE	MALE	GENERAL	70.83
534	LTCA20250563	KULDIP DADASAHEB PATIL	MALE	GENERAL	69.83
535	LTCA20250564	SAMARTH BHAUSAHEB JADHAV	MALE	GENERAL	74.33
536	LTCA20250565	OMKAR SATYANARAYAN GUJAR	MALE	GENERAL	69.00
537	LTCA20250566	INDRA MADHUSUDAN PATIL	MALE	GENERAL	67.50
538	LTCA20250567	PATHRIKAR UTKARSH MAHESH	MALE	GENERAL	60.50
539	LTCA20250568	PARTH SHIVAJI WAGH	MALE	GENERAL	62.17
540	LTCA20250569	PARTH SHIVAJI WAGH	MALE	GENERAL	62.17
541	LTCA20250569	MADHUR	MALE	GENERAL	72.83
542	LTCA20250570	SHREYASH VISHNU WAGH	MALE	GENERAL	83.00
543	LTCA20250571	AMAR SANDU KOLTE	MALE	GENERAL	66.67
544	LTCA20250573	SANANSE PRATIK SUNIL	MALE	OBC	74.83
545	LTCA20250574	PATIL GAURAV DATTATRAY	MALE	OBC	79.00
546	LTCA20250575	KALE VAIBHAV GORAKHNATH	MALE	GENERAL	78.50
547	LTCA20250576	SALVE YASH GANESH	MALE	SC	70.67
548	LTCA20250577	ADITYA VINOD SHIVDE	MALE	SC	61.40
549	LTCA20250578	KORDE SAYALI ASHOK	FEMALE	OBC	65.83
550	LTCA20250579	PHAD SWAPNIL PARMESHWAR	MALE	OBC	78.00
551	LTCA20250580	BERAD UJWAL DEEPAK	MALE	OBC	69.33
552	LTCA20250581	KHAN NABIGH ULLAH	MALE	GENERAL	74.67
553	LTCA20250582	CHAVAN KAMLESHWAR SAKHARAM	MALE	GENERAL	72.00
554	LTCA20250584	LOKHANDE GORAKH RATNAKAR	MALE	SC	53.83
555	LTCA20250585	KHARGE SARTHA SANTOSH	MALE	OBC	61.17
556	LTCA20250587	KHARAT YASHODEEP VIJAYANAND	MALE	SC	53.83
557	LTCA20250589	LAMBE SAMARTH SHESHRAO	MALE	OBC	67.67
558	LTCA20250590	GAWARE TUSHAR GANPAT	MALE	GENERAL	66.33
559	LTCA20250591	SHRISUNDAR ROHAN VIKAS	MALE	SC	50.50
560	LTCA20250592	HONPARKHE ROHIT RAJESHWAR	MALE	SC	64.67
561	LTCA20250593	SADASHIVE SAGAR ANIL	MALE	SC	51.83
562	LTCA20250594	GADHE SATYAM DATTU	MALE	GENERAL	69.00
563	LTCA20250595	ADHAV KARTIK NANASAHEB	MALE	GENERAL	75.33
564	LTCA20250596	YOGESH FULAJI DIGHE	MALE	GENERAL	60.17
565	LTCA20250597	GORADE PARTH SOMINATH	MALE	GENERAL	61.83
566	LTCA20250598	SAPKAL SHUBHAM RAMESH	MALE	OBC	71.00

567	LTCA20250600	PIYUSH KAILASH GANGURDE	MALE	OBC	70.40
568	LTCA20250601	SWARIT RAJENDRA PANDITKAR	MALE	OBC	73.00
569	LTCA20250602	THORAT SAIRAJ PRAKASH	MALE	GENERAL	63.33
570	LTCA20250603	GORAKHNATH TUKARAM NARWADE	MALE	GENERAL	89.17
571	LTCA20250604	UTKARSH DEVIDAS SALVE	MALE	SC	51.50
572	LTCA20250605	SHRIRAM SOMNATH BANKAR	MALE	OBC	72.50
573	LTCA20250606	VEDANT RAJU KALE	MALE	OBC	64.00
574	LTCA20250607	CHINMAY BALWANT BIRAJDAR	MALE	GENERAL	60.00
575	LTCA20250608	JADHAV KETAN CHANDRAKANT	MALE	SC	55.50
576	LTCA20250609	BARGAL SHRAVANI BHASKAR	FEMALE	GENERAL	81.83
577	LTCA20250610	JADHAV PRANIKET SANJAY	MALE	OBC	89.67
578	LTCA20250611	LALIT MANOJ SONAWANE	MALE	ST	58.80
579	LTCA20250612	KHARAT SAMRAT TATERAO	MALE	SC	63.00
580	LTCA20250613	MURMUDE CHAITANYA KAILAS	MALE	GENERAL	84.17
581	LTCA20250614	GARAD PRASENJIT SURESH	MALE	SC	63.50
582	LTCA20250615	KALE PARMESHWAR KRUSHNA	MALE	GENERAL	84.00
583	LTCA20250616	RATHOD TEJASVINI SANJAY	FEMALE	OBC	76.67
584	LTCA20250617	ZADE RUSHIKESH MAHESH	MALE	GENERAL	71.50
585	LTCA20250618	AMBHORE PRATHAMESH PRAKASH	MALE	SC	56.50
586	LTCA20250619	SAWANT YASH ANIL	MALE	SC	53.17
587	LTCA20250621	GADEKAR TEJASVINI SANTOSH	FEMALE	OBC	83.17
588	LTCA20250622	KOLGE OMKAR NAVNATH	MALE	GENERAL	80.83
589	LTCA20250623	SAMARTH SHAMRAO MULEY	MALE	GENERAL	82.50
590	LTCA20250624	SHAILESH DNYANESHWAR JADHAV	MALE	SC	70.00
591	LTCA20250625	PRATIK DATTU WAGH	MALE	ST	62.50
592	LTCA20250626	SURYAKANT SAKHARAM SURYAVANSHI	MALE	OBC	79.67
593	LTCA20250627	SHRINIWAS PARAJI KAKDE	MALE	GENERAL	68.17
594	LTCA20250628	MORE SHUBHAM MADHAVRAO	MALE	GENERAL	85.33
595	LTCA20250629	LOKHANDE SUMIT BABASAHEB	MALE	GENERAL	60.17
596	LTCA20250630	YUVRAJ DIPAK GAIKWAD	MALE	SC	57.33
597	LTCA20250631	BUDHEKAR VAIBHAV SUBHASH	MALE	OBC	60.83
598	LTCA20250632	JADHAV MANGESH SURESH	MALE	OBC	83.00
599	LTCA20250634	YASH RAJU KANADE	MALE	OBC	62.33
600	LTCA20250636	GAVARE PRATHMESH KHUSHAL	MALE	SC	75.00
601	LTCA20250637	PAYAL DNYANESWAR ROTHE	FEMALE	OBC	74.50
602	LTCA20250638	KAKDE OM JANARDHAN	MALE	GENERAL	64.83
603	LTCA20250639	GAWAI NIKHIL GAJANAN	MALE	SC	60.00
604	LTCA20250640	CHAVAN YASH ANIL	MALE	OBC	72.83
605	LTCA20250641	ASHISH GANESH GADEKAR	MALE	GENERAL	62.33
606	LTCA20250642	RAIND SHUBHAM JAGANNATH	MALE	OBC	71.83
607	LTCA20250643	CHAUDHARI SHREYASH MANGESH	MALE	OBC	76.17
608	LTCA20250644	GHUGE SUNIL BALU	MALE	OBC	63.00
609	LTCA20250645	MAHENDRA SANJAY SARKATE	MALE	SC	57.20
610	LTCA20250646	PATANGE VEDANT NAWNATH	MALE	GENERAL	76.50
611	LTCA20250647	PIYUSH SANTOSH NARWADE	MALE	SC	65.33
612	LTCA20250650	BEDKE SAMADHAN KAKARAO	MALE	GENERAL	65.50
613	LTCA20250651	AHIRE YUVRAJ KAILAS	MALE	OBC	81.83
614	LTCA20250652	GHAYAT ADESH KRUSHNA	MALE	GENERAL	69.83
615	LTCA20250653	MAGHADE PRANAV ANKUSH	MALE	SC	65.67
616	LTCA20250654	NIKAM SUMEDH SOMINATH	MALE	SC	57.83
617	LTCA20250655	KOLHAL SAKSHAM BALAJIRAO	MALE	GENERAL	75.50
618	LTCA20250656	PAWAR NIKHIL SANJAY	MALE	SC	61.33
619	LTCA20250657	SHAHA RIJWAN SHARIF	MALE	GENERAL	68.33
620	LTCA20250658	DEVKAR MANTHAN YOGESH	MALE	OBC	64.83
621	LTCA20250659	DHEPLE YASH BHAUSAHEB	MALE	OBC	82.00
622	LTCA20250660	SURWASE ABHIJEET ARUN	MALE	GENERAL	63.67
623	LTCA20250661	JAGDHANE RUTVIJ RAJESHWAR	MALE	OBC	60.00
624	LTCA20250662	CHAPE UDAY ANIL	MALE	GENERAL	83.00
625	LTCA20250663	SONAWANE KOMAL HARIDAS	FEMALE	GENERAL	75.67
626	LTCA20250664	SONONE SAMADHAN KISAN	MALE	GENERAL	71.00
627	LTCA20250665	SHIVRAJ BANDU GADEKAR	MALE	OBC	68.40
628	LTCA20250666	WAGHMARE SUJAL SHIVAJI	MALE	OBC	79.50
629	LTCA20250667	JADHAV RUSHIKESH KAKASAHEB	MALE	GENERAL	81.67
630	LTCA20250668	AMEY RAHUL GALPHADE	MALE	GENERAL	75.67
631	LTCA20250669	JADHAV KARTIK SURESH	MALE	GENERAL	86.00
632	LTCA20250670	GAVHANDE RITESH SANJAY	MALE	GENERAL	83.50

633	LTCA20250746	GAVHANDE RITESH SANJAY	MALE	GENERAL	83.50
634	LTCA20250671	SONWANE SHAURYA SANJAY	MALE	SC	58.00
635	LTCA20250672	JADHAV ADITY SHIVAJI	MALE	ST	72.83
636	LTCA20250673	BAROTE SANDESH SHAM	MALE	OBC	64.83
637	LTCA20250674	TUPE HARISH PARMESHWAR	MALE	GENERAL	69.00
638	LTCA20250675	JADHAV SARTHAK MADHUKAR	MALE	ST	73.83
639	LTCA20250676	KAKULTE TANISHKA RADHAKISAN	FEMALE	ST	63.17
640	LTCA20250677	KAMBLE TEJAS RAVINDRA	MALE	SC	75.83
641	LTCA20250678	RAUTRAY GAURAV SANTOSH	MALE	GENERAL	81.33
642	LTCA20250679	SUMIT DEVIDAS BHALERAO	MALE	OBC	82.67
643	LTCA20250680	SAFAL CHOUDHARI	MALE	GENERAL	67.50
644	LTCA20250681	YUVARAJ GANESH SURADKAR	MALE	GENERAL	89.67
645	LTCA20250684	KOKNE KALASH RAMESH	MALE	OBC	71.33
646	LTCA20250685	KHAIRNAR PREM GAJANAN	MALE	OBC	76.17
647	LTCA20250686	PANKADE AVINASH SURESH	MALE	GENERAL	64.33
648	LTCA20250687	TIDKE PREMKUMAR RAHUL	MALE	GENERAL	64.00
649	LTCA20250688	HARAL ABHISHEK VITTHAL	MALE	GENERAL	86.17
650	LTCA20250689	SONNE NITIN SHANKAR	MALE	GENERAL	81.50
651	LTCA20250690	PANKADE NIRANJAN SURESH	MALE	GENERAL	75.67
652	LTCA20250691	RATHOD SUHANI MONA	FEMALE	OBC	75.83
653	LTCA20250692	WADGAONKAR KISHOR PRASHANT	MALE	OBC	62.17
654	LTCA20250693	CHAUDHARI RAJESH GANESH	MALE	GENERAL	65.50
655	LTCA20250694	MANNERWAR MANMATH MAROTI	MALE	OBC	61.67
656	LTCA20250695	SONWANE RUTUJA TUKARAM	FEMALE	SC	89.33
657	LTCA20250697	DIPAK SUNIL PANDE	MALE	GENERAL	70.33
658	LTCA20250698	NITIN YOGESH BANGALE	MALE	GENERAL	60.00
659	LTCA20250699	ADE AKASH INDAL	MALE	OBC	61.33
660	LTCA20250700	TRIBHUWAN PREM SANDIP	MALE	SC	70.00
661	LTCA20250701	WAGHMARE VAISHNAVI MADUKAR	FEMALE	OBC	62.67
662	LTCA20250702	KULKARNI RUTUJA JAGANNATH	FEMALE	SC	67.50
663	LTCA20250703	KAJALE DHANASHRI SURESH	FEMALE	GENERAL	87.50
664	LTCA20250704	FATALE SHLOK DIGAMBAR	MALE	GENERAL	68.67
665	LTCA20250705	SIRSAT ADITYA NANASAHEB	MALE	SC	80.17
666	LTCA20250706	NALAWADE ARJUN VIJAY	MALE	GENERAL	75.33
667	LTCA20250707	GADHE RUSHIKESH DHANANJAY	MALE	SC	53.00
668	LTCA20250708	SHELKE OMKAR RAMESH	MALE	GENERAL	64.67
669	LTCA20250709	MANKAR SAGAR SANJAY	MALE	GENERAL	61.50
670	LTCA20250710	SUMIT AJINATH GADEKAR	MALE	GENERAL	82.50
671	LTCA20250712	GEDAM ARYAN RAVINDRA	MALE	SC	60.33
672	LTCA20250713	WAGH VIRAJ SURESH	MALE	SC	78.83
673	LTCA20250714	SHINDE SARVESH	MALE	OBC	67.83
674	LTCA20250715	PATIL SANSKRUTI DILIP	FEMALE	GENERAL	77.33
675	LTCA20250717	DUDHATE KAPIL KAILASH	MALE	GENERAL	83.67
676	LTCA20250718	JADHAV PARTH PANKAJ	MALE	SC	63.50
677	LTCA20250719	PAWAR GAURAV BALASAHEB	MALE	GENERAL	77.00
678	LTCA20250720	PRATIKSHA SURESH SABLE	FEMALE	SC	82.33
679	LTCA20250722	SHARDUL VIVEK CHONDEKAR	MALE	GENERAL	73.00
680	LTCA20250723	MANKAR SARITA SANJAY	FEMALE	GENERAL	64.67
681	LTCA20250724	KOLGE SHUBHAM KAKASAHEB	MALE	GENERAL	73.50
682	LTCA20250725	TIBOLE NAMRATA DATTATRAY	MALE	GENERAL	92.17
683	LTCA20250726	TODKAR YASH SANTOSH	MALE	OBC	64.83
684	LTCA20250727	PRALHAD DNYANESHWAR BHOJANE	MALE	OBC	73.17
685	LTCA20250728	DISHA RAMDAS KALE	FEMALE	OBC	75.83
686	LTCA20250729	KALE BHAGWAT PRATAPRAO	MALE	GENERAL	67.83
687	LTCA20250730	JAMEMA GADKAR	FEMALE	SC	59.83
688	LTCA20250731	INGLE AKASH DAMODHAR	MALE	SC	58.50
689	LTCA20250734	GAVHAD ROHIT DILIP	MALE	GENERAL	71.67
690	LTCA20250735	REDE AUDUMBAR MININATH	MALE	GENERAL	78.67
691	LTCA20250737	DHOBLE NIKHIL NATHA	MALE	GENERAL	78.33
692	LTCA20250738	VINAY DEEPAK LAMTURE	MALE	GENERAL	63.00
693	LTCA20250739	GAVHAD OMKAR PRALHAD	MALE	GENERAL	81.00
694	LTCA20250740	TANGADE ANKITA SHRIRANG	FEMALE	GENERAL	87.33
695	LTCA20250741	TUPE GAJANAN SOMINATH	MALE	GENERAL	80.17
696	LTCA20250742	DABHADE PRITAM VIJAY	MALE	SC	58.67
697	LTCA20250743	DESHMUKH JAY DNYANESHWAR	MALE	GENERAL	84.17
698	LTCA20250744	ATHARVA PRADEEP MACHE	MALE	OBC	66.33

699	LTCA20250745	RATHOD OM SHANKAR	MALE	OBC	76.50
700	LTCA20250748	RUSHABH RANJITSING JONWAL	MALE	OBC	80.20
701	LTCA20250749	PACHALORE PIYUSH RAVI	MALE	OBC	70.67
702	LTCA20250750	TAWDE GOPAL RAMESH	MALE	OBC	73.33
703	LTCA20250751	PARKHE VISHAL SUNIL	MALE	SC	82.00
704	LTCA20250752	KALE AJAY ASHOK	MALE	OBC	70.17
705	LTCA20250754	AHER PRUTHVIRAJ DHANANJAY	MALE	GENERAL	80.83
706	LTCA20250755	THORAT VAIBHAV SANTOSH	MALE	OBC	62.00
707	LTCA20250756	SHAIKH AAYAJ ASLAM	MALE	GENERAL	71.67
708	LTCA20250757	SHAIKH IMRAN ISMAIL	MALE	GENERAL	74.50
709	LTCA20250759	WANKAR AYAN DASTAGIR	MALE	GENERAL	66.00
710	LTCA20250761	KUKLARE KUNAL KISHOR	MALE	OBC	77.67
711	LTCA20250762	SHAIKH RIHAN NIJAM	MALE	GENERAL	79.67
712	LTCA20250763	GAURAV	MALE	GENERAL	77.33
713	LTCA20250764	KASARE HARSHAD RAJARAM	MALE	SC	68.00
714	LTCA20250765	KASBE YASHRAJ NITIN	MALE	SC	64.50

List of candidate who have applied along with percentage and percentile score for Management quota seats (merit wise) : NA

#### 14. Results of Admission Under Management seats/Vacant seats

- Composition of selection team for admission under Management Quota with the brief profile of members (This information be made available in the public domain after the admission process is over)
- Score of the individual candidate admitted arranged in order or merit
- List of candidate who have been offered admission
- Waiting list of the candidate in order of merit to be operative from the last date of joining of the first list candidate
- List of the candidate who joined within the date, vacancy position in each category before operation of waiting list

NA

## 15. Information of Infrastructure and Other Resources Available

Sr. No.	Name of the Deed Holder	Document No.	Date of Registration	Plot No.	Address (Village) Dist	Area in acres
1	Indo German Tool Room, Aurangabad	MH/AUR/43/60	23/03/1990	P-31	MIDC, INDUSTRIAL AREA CHIKALTHANA, AURANGABAD	12.8 ACRES
<b>Total area in acres</b>						<b>12.8 ACRES</b>

Room Number	Room type (mention Class room / Lab / Toilet, etc.)	Carpet Area in sqm	Completion of flooring	Completion of Wall & Painting	Completion of Electrification & Lighting
CR1	Class Room	85	Ready	Ready	Ready
CR2	Class Room	85	Ready	Ready	Ready
CR3	Class Room	85	Ready	Ready	Ready
CR4	Class Room	85	Ready	Ready	Ready
CR5	Class Room	70	Ready	Ready	Ready
CR6	Class Room	70	Ready	Ready	Ready
TR1	Tutorial Room	42	Ready	Ready	Ready
TR2	Tutorial Room	42	Ready	Ready	Ready
DH1	Drawing Hall	140	Ready	Ready	Ready
CNCP1	Laboratory	85	Ready	Ready	Ready
CC1	Laboratory	85	Ready	Ready	Ready
CC2	Laboratory	85	Ready	Ready	Ready
HP1	Laboratory	85	Ready	Ready	Ready
PLC1	Laboratory	85	Ready	Ready	Ready
VE1	Laboratory	85	Ready	Ready	Ready
MR1	Laboratory	130	Ready	Ready	Ready
DAE1	Laboratory	130	Ready	Ready	Ready
CNCM1	Laboratory	170	Ready	Ready	Ready
CNCM2	Laboratory	170	Ready	Ready	Ready
CNCM3	Laboratory	85	Ready	Ready	Ready
CNCM4	Laboratory	85	Ready	Ready	Ready
WS1	Laboratory	480	Ready	Ready	Ready
WS2	Laboratory	565	Ready	Ready	Ready
LL1	Laboratory	70	Ready	Ready	Ready
SH1	Laboratory	140	Ready	Ready	Ready
CC1	Computer Centre	80	Ready	Ready	Ready
CC2	Computer Centre	80	Ready	Ready	Ready
LIB1	Library & Reading Room	400	Ready	Ready	Ready
AO1	Main / Administrative Office	150	Ready	Ready	Ready
BR1	Board Room	20	Ready	Ready	Ready
CO1	Office All Inclusive	180	Ready	Ready	Ready
CS1	Central Store	30	Ready	Ready	Ready
DO1	Departmental Office	20	Ready	Ready	Ready
DO2	Departmental Office	20	Ready	Ready	Ready
EC1	Exam Control Office	30	Ready	Ready	Ready
FR1	Faculty Room	170	Ready	Ready	Ready
HK1	Housekeeping	10	Ready	Ready	Ready
HOD1	Cabin for Head of Dept.	10	Ready	Ready	Ready
HOD2	Cabin for Head of Dept.	10	Ready	Ready	Ready
MO1	Maintenance	10	Ready	Ready	Ready
PC1	Placement Office	65	Ready	Ready	Ready
PO1	Principal Directors Office	30	Ready	Ready	Ready
RA1	Reception Area	10	Ready	Ready	Ready
SC1	Security	10	Ready	Ready	Ready
SP1	Pantry of Staff	10	Ready	Ready	Ready
BC1	Boys Common Room	85	Ready	Ready	Ready

Room Number	Room type (mention Class room / Lab / Toilet, etc.)	Carpet Area in sqm	Completion of flooring	Completion of Wall & Painting	Completion of Electrification & Lighting
BH1	Boy's Hostel	2143	Ready	Ready	Ready
C1	Cafeteria	240	Ready	Ready	Ready
FA1	Firs Aid cum Sick Room	20	Ready	Ready	Ready
GC1	Girls Common Room	85	Ready	Ready	Ready
GU1	Guest House	200	Ready	Ready	Ready
GH1	Girl's Hostel	425	Ready	Ready	Ready
PQ1	Principal's Quarter	150	Ready	Ready	Ready
SA1	Student Activity / GCR	20	Ready	Ready	Ready
SC1	Sports Club	75	Ready	Ready	Ready
SS1	Stationery Store	10	Ready	Ready	Ready
T1	Toilet	260	Ready	Ready	Ready
B	Corridors	1018	Ready	Ready	Ready
B	Other Areas ( in sqm)	597	Ready	Ready	Ready
B	Other Common Area (in sqm)	192	Ready	Ready	Ready

To view the infrastructure details: [https://www.igtr-aur.org/docs/infrastructure\\_training.pdf](https://www.igtr-aur.org/docs/infrastructure_training.pdf)

#### • Library

LIBRARY & FACILITIES				
LIBRARY BOOKS				
Sr. No.	Programme	ENGINEERING AND TECHNOLOGY	Number of Tiles	5056
1	Number of Volumes	9813	Number of Journals published in India	10
	Number of Journals published at Abroad	0	Number of eBook Volumes-UG	0
	Number of eBook Volumes-PG	0	Number of eBook Volumes-Diploma	110
	Number of eBook Titles-UG	0	Number of eBook Titles-PG	0
	Number of eBook Titles-Diploma	110		
LIBRARY FACILITIES				
Sr. No.	Working hours from to	08.00 AM TO 10.00 P.M.	Reprographic Facility	Yes
1	Current Annual Budget Rs.	300000	Bar Code or RF Tag Book handling ?	Yes
	Reading Room Seating Capacity	100	Library Networking	YES
	Name of E Journal Subscription	0	Library Management Software	Yes
	Number of Multimedia PCs	16	Total Library Area in Sqm	360



• Laboratory and Workshop

LABORATORY DETAILS				
Sr. No.	Programme:	ENGINEERING AND TECHNOLOGY	Department:	Tool & Die Making
1	Course:	Data Not Available	Level:	Data Not Available
	Name of the Laboratory:	Cnc Machining	Is it Research lab for PG Course(Y/N):	No
	Lab / Major Equipments:	Cnc Machines (Lathe, Milling, Wire-Cut, Edm), Dnc, Workholding/Tool Holding Devices, Cutting Tools	Building Name	TRAINING
	Building Number	B1		
Sr. No.	Programme:	ENGINEERING AND TECHNOLOGY	Department:	Tool & Die Making
2	Course:	Data Not Available	Level:	Data Not Available
	Name of the Laboratory:	Cnc Programming	Is it Research lab for PG Course(Y/N):	No
	Lab / Major Equipments:	Cnc Simulators, Mts Software	Building Name	TRAINING
	Building Number	B1		
Sr. No.	Programme:	ENGINEERING AND TECHNOLOGY	Department:	Tool & Die Making
3	Course:	Data Not Available	Level:	Data Not Available
	Name of the Laboratory:	Computer Hardware	Is it Research lab for PG Course(Y/N):	No
	Lab / Major Equipments:	Pcs, Server, Scanners, Printers, Software, Lan Equipments, Firewall	Building Name	TRAINING
	Building Number	B2		
Sr. No.	Programme:	ENGINEERING AND TECHNOLOGY	Department:	Mechatronics
4	Course:	Data Not Available	Level:	Data Not Available
	Name of the Laboratory:	Control System	Is it Research lab for PG Course(Y/N):	No
	Lab / Major Equipments:	Pc, Pid Control, Variable Frequency Drives, Stepper / Servo Motor Controllers, Etc	Building Name	TRAINING
	Building Number	B1		
Sr. No.	Programme:	ENGINEERING AND TECHNOLOGY	Department:	Mechatronics
5	Course:	Data Not Available	Level:	Data Not Available
	Name of the Laboratory:	Digital Electronics / Analog	Is it Research lab for PG Course(Y/N):	No
	Lab / Major Equipments:	Digital Equipment, Controllers, Displays, Software, Pc, Meters, Relays	Building Name	TRAINING
	Building Number	B1		
Sr. No.	Programme:	ENGINEERING AND TECHNOLOGY	Department:	Mechatronics
6	Course:	Data Not Available	Level:	Data Not Available
	Name of the Laboratory:	Electrical / Electronics	Is it Research lab for PG Course(Y/N):	No

	<b>Lab / Major Equipments:</b>	Electrical/Electronic Equipment, Relays, Contractors, Timers, Smps, Sensor, Mcb, Ic, Multimeters	<b>Building Name</b>	TRAINING
	<b>Building Number</b>	B1		
<b>Sr. No.</b>	<b>Programme:</b>	ENGINEERING AND TECHNOLOGY	<b>Department:</b>	Tool & Die Making
7	<b>Course:</b>	Data Not Available	<b>Level:</b>	Data Not Available
	<b>Name of the Laboratory:</b>	Heat Treatment	<b>Is it Research lab for PG Course(Y/N):</b>	No
	<b>Lab / Major Equipments:</b>	Fluid Therm Furnace, Hardness Tester, Carbon Analyser, Microscope, Single/Double Chamber Furnace	<b>Building Name</b>	TRAINING
	<b>Building Number</b>	B1		
<b>Sr. No.</b>	<b>Programme:</b>	ENGINEERING AND TECHNOLOGY	<b>Department:</b>	Tool & Die Making
8	<b>Course:</b>	Data Not Available	<b>Level:</b>	Data Not Available
	<b>Name of the Laboratory:</b>	Language Laboratory	<b>Is it Research lab for PG Course(Y/N):</b>	No
	<b>Lab / Major Equipments:</b>	Pc, Audio-Video Equipments, Softwares, Interactive Cds, Etc.	<b>Building Name</b>	TRAINING
	<b>Building Number</b>	B1		
<b>Sr. No.</b>	<b>Programme:</b>	ENGINEERING AND TECHNOLOGY	<b>Department:</b>	Tool & Die Making
9	<b>Course:</b>	Data Not Available	<b>Level:</b>	Data Not Available
	<b>Name of the Laboratory:</b>	Maintenance	<b>Is it Research lab for PG Course(Y/N):</b>	No
	<b>Lab / Major Equipments:</b>	Maintenance Equipments Lab, Mechanical, Electrical, Electronics Kits	<b>Building Name</b>	TRAINING
	<b>Building Number</b>	B1		
<b>Sr. No.</b>	<b>Programme:</b>	ENGINEERING AND TECHNOLOGY	<b>Department:</b>	Mechatronics
10	<b>Course:</b>	Data Not Available	<b>Level:</b>	Data Not Available
	<b>Name of the Laboratory:</b>	Mechatronics / Robotics	<b>Is it Research lab for PG Course(Y/N):</b>	No
	<b>Lab / Major Equipments:</b>	Mechatronics Station Kits, Sorting, Handling, Distribution, Processing, Testing, Buffer, Etc.	<b>Building Name</b>	TRAINING
	<b>Building Number</b>	B1		
<b>Sr. No.</b>	<b>Programme:</b>	ENGINEERING AND TECHNOLOGY	<b>Department:</b>	Mechatronics
11	<b>Course:</b>	Data Not Available	<b>Level:</b>	Data Not Available
	<b>Name of the Laboratory:</b>	Plc Programming	<b>Is it Research lab for PG Course(Y/N):</b>	No
	<b>Lab / Major Equipments:</b>	Siemens S7300 Plc, Allen Bradley Plc Kit, Equipments, Software, Pcs	<b>Building Name</b>	TRAINING
	<b>Building Number</b>	B1		
<b>Sr. No.</b>	<b>Programme:</b>	ENGINEERING AND TECHNOLOGY	<b>Department:</b>	Mechatronics
12	<b>Course:</b>	Data Not Available	<b>Level:</b>	Data Not Available
	<b>Name of the Laboratory:</b>	Vlsi / Embedded System / Micro Processor	<b>Is it Research lab for PG Course(Y/N):</b>	No
	<b>Lab / Major Equipments:</b>	Pcb Design, Testing,	<b>Building Name</b>	TRAINING

		Arm7, Pc, Pic, 8051 Controllers, Micro Processor, Vlsi Kits, Altera, Etc.		
	<b>Building Number</b>	B1		
<b>Sr. No.</b>	<b>Programme:</b>	ENGINEERING AND TECHNOLOGY	<b>Department:</b>	Tool & Die Making
13	<b>Course:</b>	Data Not Available	<b>Level:</b>	Data Not Available
	<b>Name of the Laboratory:</b>	Workshop	<b>Is it Research lab for PG Course(Y/N):</b>	No
	<b>Lab / Major Equipments:</b>	Conventional Machines, Work Benches, Workholding/Tool Holding Devices, Cutting Tools & Equipments	<b>Building Name</b>	TRAINING
	<b>Building Number</b>	B1		

• **Computing Facilities**

- Internet Bandwidth
- Number and configuration of System
- Total number of system connected by LAN
- Total number of system connected by WAN
- Major software packages available

COMPUTATIONAL FACILITIES			
PCs/Laptop exclusively available to students:	800	PCs/Laptop available in Library:	20
PCs/Laptop available in Administrative Office:	15	PCs/Laptop available to Faculty Members:	42
Number of PCs/Laptop in language lab:	20	Internet Bandwidth in Mbps:	46
Number of Legal Application software:	35	Printers available to student:	10
Number of A1 Size Color Printers:	2	Number of Legal System software:	9
Number of Open Source Software	Data Not Available	Number of Proprietary	15

• **List of facilities available**

- Games and Sports Facilities - Available
- Extra-Curricular Activities - Available
- Soft Skill Development Facilities - Available

• **Teaching Learning Process**

- Curriculam and syllabus for each of the Programmes as approved by the Competent Authority

<b>Name of The Course</b>	<b>Advance Diploma in Tool &amp; Die Making (ADTDM)</b>	
<b>Objectives</b>	To Design & Manufacture intricate tools like Press Tools, Plastic Moulds, Jigs, Fixtures & Gauges etc. with exposure modern Die Design & Die Manufacturing technology independently	
<b>Duration</b>	04 Years	
<b>Intake</b>	120	
<b>Course Fees</b>	Rs.1,92,000/-	
<b>Eligibility</b>	10 <sup>th</sup> Std. with 60% marks in aggregate (50% for SC / ST candidates)	
<b>Age</b>	15 – 19 years as on 1 <sup>st</sup> July 2025 (3 years relaxation for SC/ST candidates)	
<b>Course Content</b>	<b>FIRST SEMESTER:</b> Communication Skills Applied Mathematics-I Applied Science-I Engineering Drawing Workshop Practice-I – Bench Work Fitting, Turning, Milling & Drilling Workshop Technology-I - Bench Work Fitting, Turning, Milling & Drilling Computer Applications Electrical & Electronics	<b>SECOND SEMESTER:</b> Life Skills Applied Mathematics-II Applied Science-II Machine Drawing Applied Mechanics Workshop Practice-II – Bench Work Fitting, Turning, Milling & Grinding Workshop Technology-II – Bench Work Fitting, Turning, Milling & Grinding Engineering Metrology
	<b>THIRD SEMESTER:</b> Applied Mathematics-III Strength of Materials Advance Manufacturing Processes Tool & Die Making Practice – Jigs/ Fixtures/ Gauges / Press Tools / Moulds / Die Casting Dies Elements Tool & Die Technology – Jigs, Fixtures, Gauges, Press Tools, Moulds, Cutting Tools Material Science & Heat Treatment Basic CAD Thermodynamics & Heat Transfer	<b>FOURTH SEMESTER:</b> CNC Technology & Programming Design of Jigs & Fixtures Design of Press Tool Cutting Dies Design of Mould (Basic Mould Design) Design of Cutting Tools Production Planning, Estimating & Costing Advanced CAD Tool & Die Making Practice – Jigs/ Fixtures/ Gauges / Press Tools / Moulds / Die Casting Dies Elements
	<b>FIFTH SEMESTER:</b> CNC Machining (Lathe, Milling, WEDM & EDM) CAD (MDT) Tool & Die Practice & Mini Projects Design of Gauges Design of Press tool Non-cutting Dies Design of Moulds Compression Mould Industrial Automation Theory of Machines Industrial Engineering & Quality System Audit Course	<b>SIXTH SEMESTER:</b> Innovation Incubation & Start up CNC Machining (Lathe, Milling, WEDM & EDM) Computer Aided Manufacturing Tool & Die Practice & Mini Projects Design of Moulds Transfer & Blow Mould Design of Die Casting Dies Design of Forging Dies Elective - Additive Manufacturing / Industry 4.0 / Robotics (Any One) Audit Course
	<b>SEVENTH SEMESTER:</b> Internship / Project Work Training – Design & Manufacturing - Tools & Dies	<b>EIGHTH SEMESTER:</b> Internship / Project Work Training – Design & Manufacturing - Tools & Dies

<b>Name of The Course</b>	<b>Diploma in Mechatronics (DIM)</b>	
<b>Objectives</b>	To acquaint the trainee with required knowledge in the field of Mechatronics for the application of Industrial automation & other areas of industrial application	
<b>Duration</b>	03 Years	
<b>Intake</b>	120	
<b>Course Fees</b>	Rs.1,44,000/-	
<b>Eligibility</b>	10 <sup>th</sup> Std. with 60% marks in aggregate (50% for SC / ST candidates)	
<b>Age</b>	15 – 19 years as on 1 <sup>st</sup> July 2025 (3 years relaxation for SC/ST candidates)	
<b>Course Content (Curriculum under development &amp; approval)</b>	<b>FIRST SEMESTER:</b> Communication Skills - I Engineering Mathematics –I Applied Science Engineering Graphics Computer Fundamentals Workshop Practice Workshop Technology	<b>SECOND SEMESTER:</b> Communication Skills - II Engineering Mathematics - II AutoCAD For Engineering Engineering Mechanics Basics of Electrical Engineering Basics of Electronics Engineering Basics of Mechanical Engineering Systems & Automation
	<b>THIRD SEMESTER:</b> Strength of Materials Control Systems Digital Electronics Electrical Circuits & Panelling Sensors & Actuators Thermodynamics & Heat Transfer Industrial Training (In-House) Engineering Materials & Heat Treatment	<b>FOURTH SEMESTER:</b> Manufacturing Process & Mechatronics Fundamentals Power Electronics & Drives Microcontroller Programming Metrology & Quality Control C Programming Professional Practice & Mini Project Maintenance of Electronic Equipment
	<b>FIFTH SEMESTER:</b> CNC Programming & Machining Hydraulics & Pneumatics Theory of Machines PLC Programming Best Manufacturing Practices Industrial Engineering & Management Industry 4.0 Project Planning AUDIT COURSE – MSME Schemes, Foreign Language, Sports, Music, Yoga, History & Culture of India, Green Belt Development, Environmental Studies	<b>SIXTH SEMESTER:</b> IOT & Embedded System Mechatronics System Design Robotics Autotronics & Process Automation Innovation, Incubation & Start-up Project Execution Elective - Any One of Following a. Panel Engineering b. Scada and HMI c. Renewable Energy Technology AUDIT COURSE – MSME Schemes, Foreign Language, Sports, Music, Yoga, History & Culture of India, Green Belt Development, Environmental Studies Live Projects - Internship / Project Work Training

- Academic Calendar of the University
  - i. Odd Semester: July to December
  - ii. Even Semester: January to June

(20 Weeks Teaching, 2 Weeks Preparation, 2 Weeks Examination & 2 Weeks Vacation in the end of Semester)

- Academic Time Table with the name of the Faculty members handling the Course
- Teaching Load of each Faculty
- Internal Continuous Evaluation System and place
- Student's assessment of Faculty, System in place

- 1) **Purpose** : To establish and maintain documented procedures to plan & carry out transformation (delivery) process under controlled conditions.
- 2) **Scope** : 1) Advance Diploma in Tool & Die Making  
2) Diploma in Mechatronics
- 3) **Process** :

<b>A. Preparation of semester plans:</b>				
<b>Sr. No</b>	<b>Activity</b>	<b>Responsibility</b>	<b>Output</b>	<b>Ref Doc used</b>
1.	Based on the curriculum and syllabus to be covered a training calendar is prepared. Following points are considered: a. Holidays during the Semester b. Semester vacation c. Examinations The training calendar is displayed at the beginning of the semester.	HOD TRG	Training Calendar	TRG: FO:03
2.	From the curriculum, consolidated subjects distribution & evaluation matrix is prepared & maintained for the respective version of the syllabus.	HOD TRG & Co ordinator		TRG: FO:13A
3.	Time Table is prepared for each Semester. Time taken for each subject is considered and is incorporated in the timetable. Faculties covering the subject topics are defined/designated in the Time Table	HOD TRG & Co ordinator	Time Table Consolidated subjects distribution & evaluation	TRG: FO:06
4.	Copies of Time Table are displayed & distributed to concern faculty members	HOD TRG & Co ordinator	Information to faculty members	
<b>Sr. No</b>	<b>Activity</b>	<b>Responsibility</b>	<b>Output</b>	<b>Ref Doc used</b>
5.	HOD TRG ensures that the resources required to carryout planned activities as specified in the calendar & Time Table is available. This is ensured through: i) Preparing a) Consolidated status of workshop, CNC & other labs. b) Consolidated Classroom timetable. c) Consolidated faculty timetable. ii) Joint discussion with concern faculty members for the support required & their skill requirements. iii) Availability & use of monitoring & measuring equipments – Periodic evaluation of equipments is done,	HOD TRG	Adequacy of resources         Performance appraisal of Trainers	TRG: FO:13B FO:13D FO:13E         TRG: FO:17 FO:62 FO:64 FO:86

	<ul style="list-style-type: none"> <li>For measuring instruments through calibration</li> <li>For faculties through assessments such as self-assessments, assessment by superiors &amp; feedback from trainees. Assessment through external / professional bodies is also carried out wherever required.</li> </ul> iv) Studying the adequacy of existing facility v) Any external faculties required are identified & obtained		Approval of visiting faculty	TRG: FO:41
6.	Based on Training Calendar & Curriculum Rotational & Demonstration (whenever required) plans are prepared considering the - Machine availability, Skill to be covered - No. of students, time for each exercise.	HOD TRG	Rotational & Demo Plan	TRG: FO:09 FO:08
7.	For theory classes respective faculty member prepares Subject Progress Chart according to syllabus & timetable.	Faculty Member	Subject Progress Chart	TRG: FO:07 FO:04
8.	In plant training program for the students is conducted and evaluated as per the work instructions.	Co ordinator & Resp. HOD	In-plant training Plan & Evaluation	TRG: WI:01
<b>Sr. No</b>	<b>Activity</b>	<b>Respon-sibility</b>	<b>Output</b>	<b>Ref Doc used</b>
<b>B. Preparation of Theory Course Material:</b>				
	The respective faculty member prepares the theory course material. He also prepares the Aids required to teach the subject in a better, clear manner & it includes: a. Transparencies, Demo Models, Audio/Video cassettes b. Handouts, Graphs & Charts, Exercises	Faculty Member	Course Material	
<b>C. Preparation for Practical Course Material:-</b>				
	The faculty member / Batch in charge arranges for the preparation of necessary resources required to carryout practical training. It includes: a. Instruction material b. Availability of raw material required for exercises c. Availability of machine & cutting tool d. Availability of instruments etc.	Faculty Member	Pre-Preparation	
	Continuous improvement in the course material is carried out as per documented plan.	HODTRG	TG-II Material	TRG: PLN:09
<b>D. Delivery / Transformation Process (Theory) :</b>				
1.	Based on Subject Progress Chart, the classes are conducted	Faculty Member		TRG: FO:07
2.	It is ensured that the trainees understood the topics covered in classes through Questions & Answers and through Group discussions.	Faculty Member		TRG: FO:07

3.	Records of the topics covered are maintained through Subject Progress Chart & Attendance record of class held as a means of effective control.	Faculty Member	Records of Topics covered & Attend Sheet	TRG: FO:17
----	--	----------------	--	------------

**E. Delivery/Transformation Process Practical :-**

1	The practical training is given in the form of assigning exercises to the trainees for the concerned course.	Faculty Member	Assignment of exercises	TRG: FO:12
2	Before starting the practical training, trainees are instructed / demonstrated wherever required to perform the practical job work in a planned manner.	Faculty Member	Instruction to trainees	TRG: FO:08 FO:09
3.	The necessary tools / bench / machines required are provided to the students.	Faculty Member		
4.	Trained trainers as per rotational plan supervise the practical work.			TRG: FO:09
5.	Care is taken to avoid accidents / damages to the personnel, machines & equipment.			
6.	Suitable instructions are given verbally or in writing and through close supervision.		Instructions	

**F. Exams:**

1.	The three periodic class tests / internal assessments are conducted & the assignments are given to the trainees to assess the performance on continuous basis.	Faculty Member	Tests & assignments	TRG: FO:03
2.	The exams are conducted at the end of each semester.	HOD TRG	Examination	TRG: QP:06B
3.	The records of exam of transformation (delivery) process are maintained as an evidence of effective control.	HOD TRG	Records of examination	TRG: FO:15,16 & 17

- For each Post Graduate Courses give the following:
  - Title of the Course
  - Curricula and Syllabi
  - Laboratory facilities exclusive to the Post Graduate Course
  - Special Purpose
  - Software, all design tools in case
  - Academic Calendar and framework

NA

**16. Enrolment and placement details of students in the last 3 years**

Course	Passing Year	Pass outs	Opted for Placement	Placed	Opted for Higher Studies
Advance Diploma in Tool & Die Making	2022-23	63	49	49	14
	2023-24	62	38	38	24
	2024-25	50	45	45	5



Course	Passing Year	Pass outs	Opted for Placement	Placed	Opted for Higher Studies
Diploma in Mechatronics	2022-23	60	35	35	25
	2023-24	54	32	32	22
	2024-25	51	33	33	18

#### 17. List of Research Projects/ Consultancy Works

- Number of Projects carried out, funding agency, Grant received
  - 01 no. – Design & Manufacturing of Automatic Chikki Making Machine, funded by Vasantrya Krishi Vidyapith, Parbhani
- Publications (if any) out of research in last three years out of masters projects
  - Dissertation Research Project - Optimizing the process parameters of FSW for AA7075 to enhance the weldability by Mr. S. B. Nannaware published in International Journal of Scientific Research & Management (IJSREM) published in Vol 05 Issue 12 December 2021,
  - Research Project – Review on Electro Discharge Machining (EDM) Process Parameters Optimization of A2 Steel by Mr. Vijay Bankar published in International Journal of Scientific Research & Management (IJSEM) published in Vol 05 Issue 04 April 2021.
  - Research Project – Experimental Investigation in to Optimizing Process Parameters Electro Discharge Machining (EDM) of A2 Steel by Mr. Vijay Bankar published in International Journal of Advances in Engineering & Management (IJSEM) published in Vol 03 Issue 07 July 2021.
- Industry Linkage
- MoUs with Industries (minimum 3(10)) - available

#### 18. LoA and subsequent EoA till the current Academic Year

To view LoA and subsequent EoA till the current Academic Year, the link is <https://www.igtr-aur.org/downloads/E32%20AICTE%20EoA%20since%20inception%20till%202022.pdf>

#### 19. Accounted audited statement for the last three years

To view Accounted audited statement for the last three years, the link is [https://www.igtr-aur.org/annual\\_reports.php](https://www.igtr-aur.org/annual_reports.php)

#### 20. Best Practices adopted, if any

Institute is ISO 9001:2015 certified.

**Note:** Suppression and/or misrepresentation of information shall invite appropriate penal action. The Website shall be dynamically updated with regard to Mandatory Disclosures

#### Important Instructions:

- Avoid putting personal information in public domain.
- The mandatory disclosure should be available freely to view/download to the public without any restrictions.
- LoA/EoA letters (since inception) should form part of the mandatory disclosure and complete mandatory disclosure document should be converted into a single PDF file and the URL (web-link) to be entered in the AICTE portal (under attachments tab).